



OFFICE OF THE PROPERTY APPRAISER

Summary Report

Generated On : 5/14/2021

Property Information	
Folio:	03-4129-041-0810
Property Address:	6956 SUNRISE TER Coral Gables, FL 33133-7032
Owner	YAHYA T KOITA &W SAIDA
Mailing Address	6956 SUNRISE TERR CORAL GABLES, FL 33133-7032
PA Primary Zone	0100 SINGLE FAMILY - GENERAL
Primary Land Use	0101 RESIDENTIAL - SINGLE FAMILY : 1 UNIT
Beds / Baths / Half	5 / 5 / 1
Floors	2
Living Units	1
Actual Area	6,093 Sq.Ft
Living Area	5,164 Sq.Ft
Adjusted Area	5,242 Sq.Ft
Lot Size	14,000 Sq.Ft
Year Built	Multiple (See Building Info.)

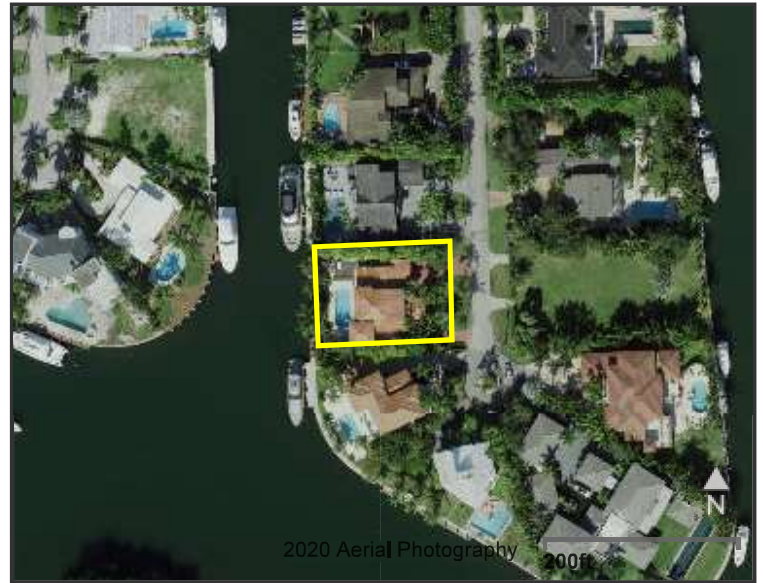

Assessment Information			
Year	2020	2019	2018
Land Value	\$2,170,000	\$2,170,000	\$2,170,000
Building Value	\$470,286	\$474,611	\$478,936
XF Value	\$26,421	\$26,596	\$26,771
Market Value	\$2,666,707	\$2,671,207	\$2,675,707
Assessed Value	\$926,424	\$905,596	\$888,711

Benefits Information				
Benefit	Type	2020	2019	2018
Save Our Homes Cap	Assessment Reduction	\$1,740,283	\$1,765,611	\$1,786,996
Homestead	Exemption	\$25,000	\$25,000	\$25,000
Second Homestead	Exemption	\$25,000	\$25,000	\$25,000

Note: Not all benefits are applicable to all Taxable Values (i.e. County, School Board, City, Regional).

Short Legal Description
SUNRISE HARBOUR REV PL PB 65-22 LOT 61 BLK 2 LOT SIZE 100.000 X 140 OR 16640-4674 0195 1

Taxable Value Information			
	2020	2019	2018
County			
Exemption Value	\$50,000	\$50,000	\$50,000
Taxable Value	\$876,424	\$855,596	\$838,711
School Board			
Exemption Value	\$25,000	\$25,000	\$25,000
Taxable Value	\$901,424	\$880,596	\$863,711
City			
Exemption Value	\$50,000	\$50,000	\$50,000
Taxable Value	\$876,424	\$855,596	\$838,711
Regional			
Exemption Value	\$50,000	\$50,000	\$50,000
Taxable Value	\$876,424	\$855,596	\$838,711

Sales Information			
Previous Sale	Price	OR Book-Page	Qualification Description
01/01/1995	\$680,000	16640-4674	Sales which are qualified
10/01/1989	\$0	00000-00000	Sales which are disqualified as a result of examination of the deed
01/01/1979	\$241,000	10291-1348	Sales which are qualified

The Office of the Property Appraiser is continually editing and updating the tax roll. This website may not reflect the most current information on record. The Property Appraiser and Miami-Dade County assumes no liability, see full disclaimer and User Agreement at <http://www.miamidade.gov/info/disclaimer.asp>

Version: