

Alhambra Circle Sidewalk

May 20, 2025

CORAL
GABLES®
THE CITY BEAUTIFUL



INTRODUCTION

2

2

- ❖ Sunshine meeting held January 29, 2024, to discuss proposed sidewalk project along Alhambra Circle from South of Salvatierra Drive to San Rafael Avenue
- ❖ Plan concepts were developed
- ❖ Ballots were mailed out to impacted property owners on July 3, 2024
- ❖ Impacted property owners selected the design concept with a concrete curb along the edge of pavement

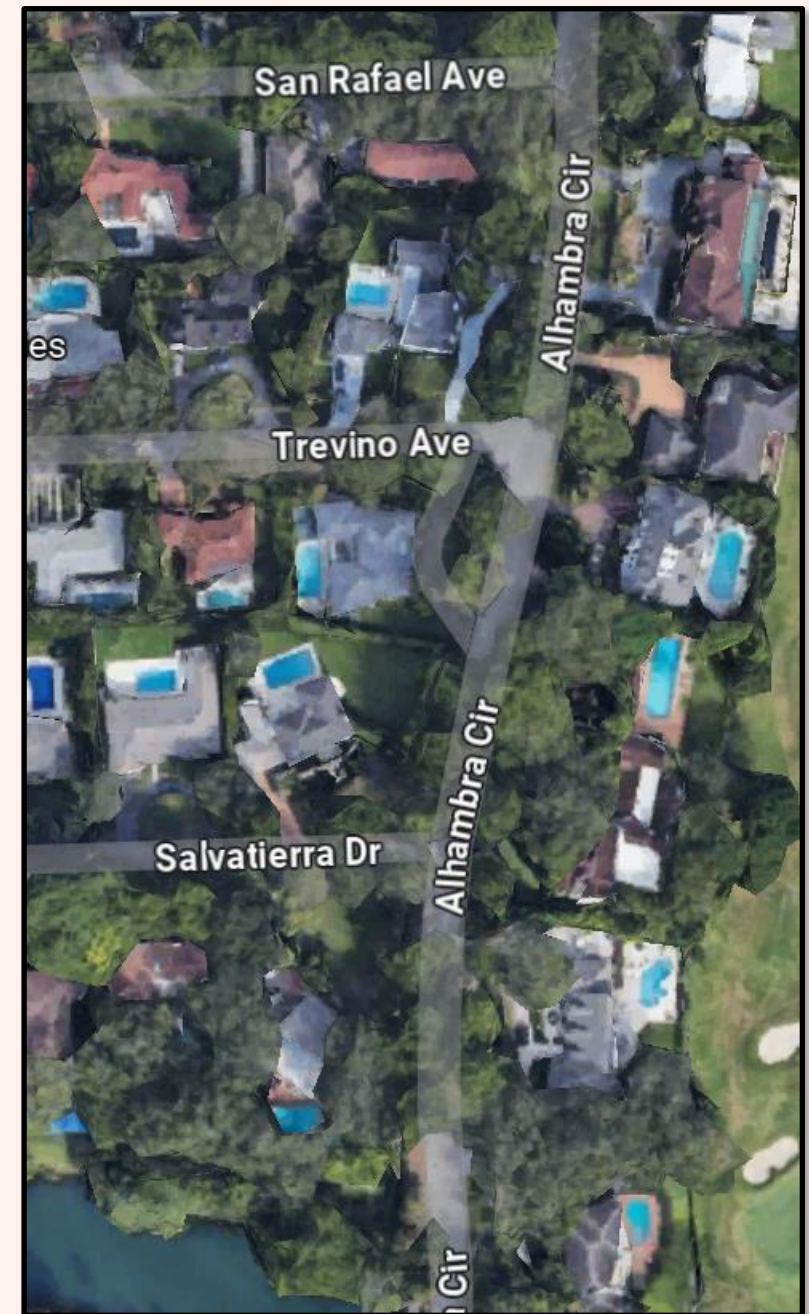

PLAN VIEW

2

2

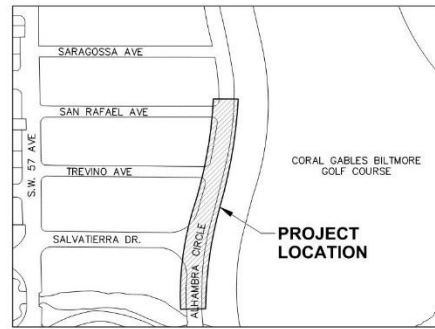

LOCATION MAP
N.T.S.

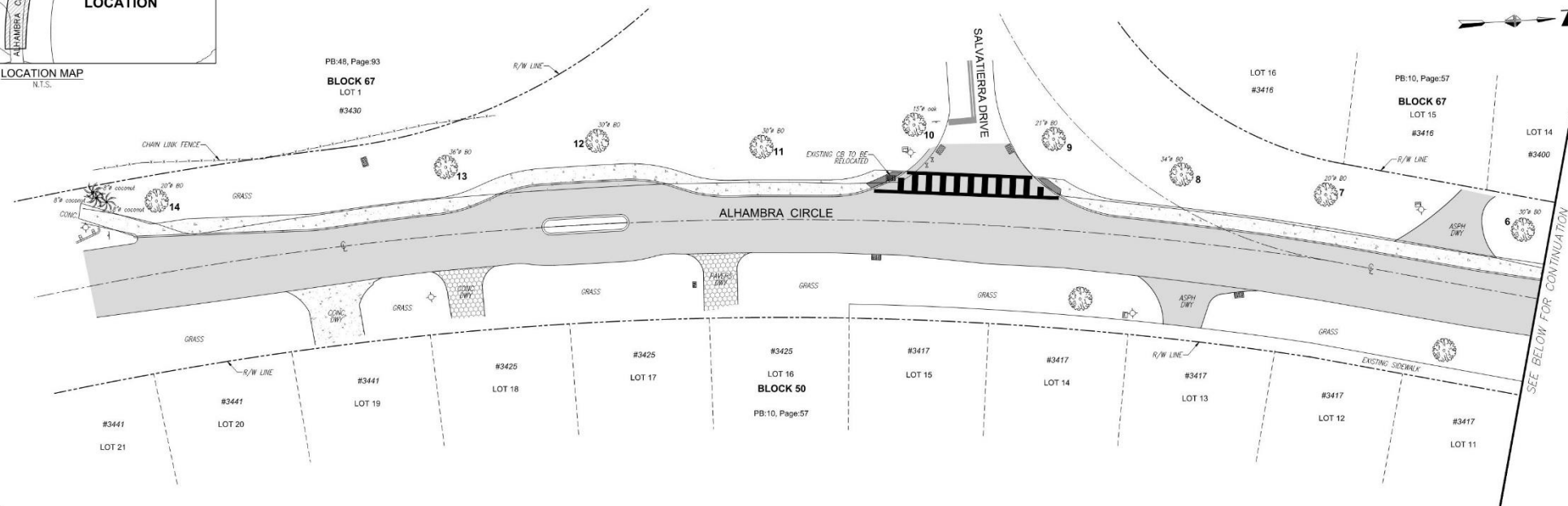

DEPARTMENT OF PUBLIC WORKS
DIVISION OF ENGINEERING

TOPOGRAPHIC & SPECIFIC SURVEY
3430 ALHAMBRA CIRCLE

SHEET TITLE

OPTION 1

NO.	DATE	REVISIONS	BY:

ENGINEER OR ARCHITECT

CONSULTANT

PRO. NO.	DRAW.	CHECK	APPR.

1 OF 1

- LEGEND:**
- EXISTING FIRE HYDRANT
 - EXISTING MANHOLE
 - EXISTING COMMUNICATION MANHOLE
 - EXISTING SANITARY MANHOLE
 - EXISTING STORM MANHOLE
 - EXISTING FPL MANHOLE
 - EXISTING CONCRETE POLE
 - EXISTING CONCRETE LIGHT POLE
 - EXISTING LIGHT POLE
 - EXISTING WOOD POLE
 - EXISTING CATCH BASIN
 - EXISTING ELECTRIC BOX
 - EXISTING WATER VALVE
 - EXISTING IRRIGATION VALVE
 - EXISTING HEAD SPRINKLER
 - EXISTING WATER METER
 - EXISTING SIGN
 - EXISTING TRAFFIC SIGNAL BOX
 - EXISTING CLEAN-OUT
 - EXISTING SPOT LIGHT
 - EXISTING PARKING METER
 - EXISTING PRESSURE VACUUM BREAKER
 - EXISTING CHECK VALVE
 - EXISTING GAS VALVE
 - EXISTING SANITARY VALVE
 - EXISTING MONITORING WELL
 - EXISTING TRAFFIC LIGHT POLE
 - EXISTING WALK LIGHT
 - EXISTING GUY WIRE ANCHOR
 - EXISTING ELEVATION
 - BOTTOM
 - CENTER LINE
 - FOUND DRILL HOLE
 - ENCROACHMENT
 - ELECTRIC
 - FOUND IRON PIPE
 - GARBAGE HOLE
 - INVERT
 - FOUND NAIL & DISC
 - FLAT BOOK
 - RECORDED
 - MEASURE
 - RADIUS
 - INTERIOR ANGLE OF CURVE
 - ARC DISTANCE
 - BLACK OLIVE
 - CONCRETE BLOCK & STUCCO
 - SET NAIL & DISC
 - ON LINE
 - WOOD LIGHT POLE

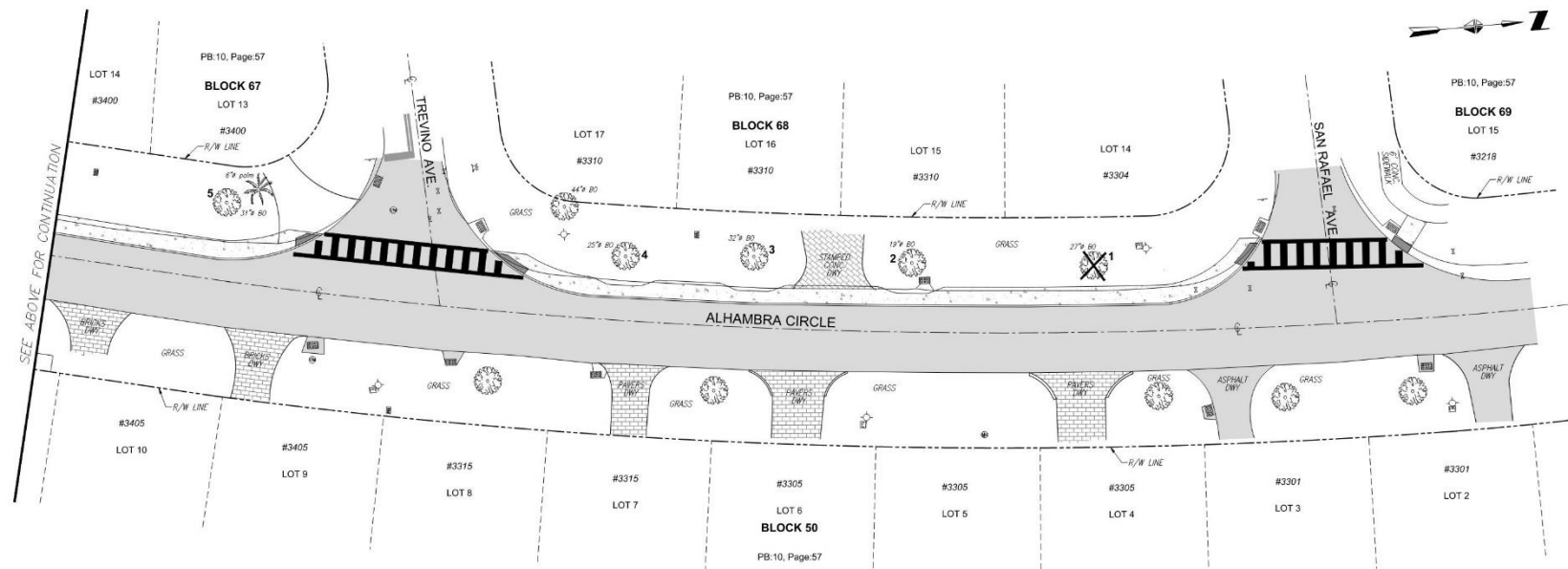

TREE NO. 1

2

2



Tree Details:

- Black Olive (Specimen)
- Poor Condition
- 30-inch diameter
- Recommend removal due to sidewalk construction impacts

TREE NO. 6

2

2



Tree Details:

- Black Olive (Specimen)
- Poor Condition
- 28-inch diameter
- Recommend monitoring depending on impacts due to sidewalk construction

Thank you!

Public Works Department: *Keeping the City Beautiful Yesterday, Today & Tomorrow*

PWDepartment@coralgables.com

**CORAL
GABLES**
THE CITY BEAUTIFUL