



OFFICE OF THE PROPERTY APPRAISER

Summary Report

Generated On : 9/10/2019

Property Information	
Folio:	03-4107-018-2900
Property Address:	1430 TUNIS ST Coral Gables, FL 33134-2461
Owner	GISELA I CONTASTI JORGE DANIEL HARTOWICZ MELISSA GUERRERO
Mailing Address	1430 TUNIS ST CORAL GABLES, FL 33134 USA
PA Primary Zone	0100 SINGLE FAMILY - GENERAL
Primary Land Use	0101 RESIDENTIAL - SINGLE FAMILY : 1 UNIT
Beds / Baths / Half	3 / 3 / 0
Floors	1
Living Units	1
Actual Area	1,884 Sq.Ft
Living Area	1,494 Sq.Ft
Adjusted Area	1,689 Sq.Ft
Lot Size	5,400 Sq.Ft
Year Built	Multiple (See Building Info.)

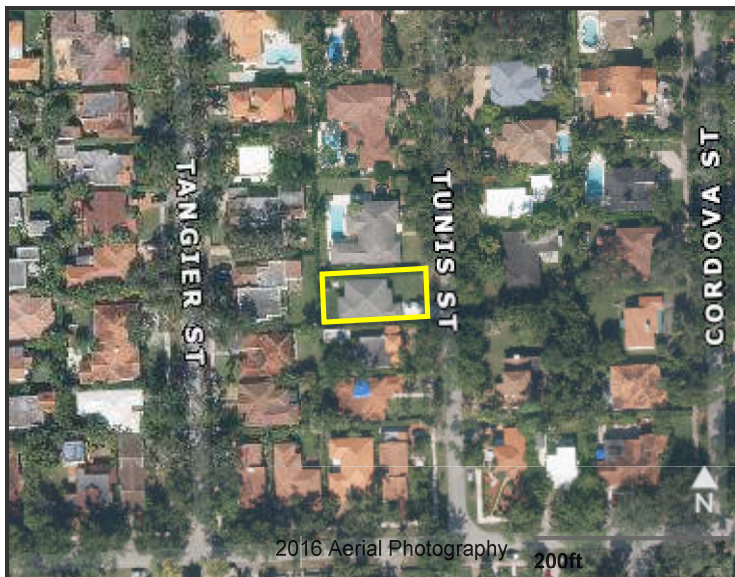

Assessment Information			
Year	2019	2018	2017
Land Value	\$253,800	\$243,000	\$237,600
Building Value	\$220,686	\$223,473	\$171,458
XF Value	\$653	\$660	\$248
Market Value	\$475,139	\$467,133	\$409,306
Assessed Value	\$452,397	\$443,962	\$405,389

Benefits Information				
Benefit	Type	2019	2018	2017
Save Our Homes Cap	Assessment Reduction	\$22,742	\$23,171	\$3,917
Homestead	Exemption	\$25,000	\$25,000	\$25,000
Second Homestead	Exemption	\$25,000	\$25,000	\$25,000

Note: Not all benefits are applicable to all Taxable Values (i.e. County, School Board, City, Regional).

Short Legal Description
PB 8-113 CORAL GABLES GRANADA SEC REV LOT 16 BLK 25 LOT SIZE 50.000 X 108 COC 21930-2481 12 2003 4

Taxable Value Information			
	2019	2018	2017
County			
Exemption Value	\$50,000	\$50,000	\$50,000
Taxable Value	\$402,397	\$393,962	\$355,389
School Board			
Exemption Value	\$25,000	\$25,000	\$25,000
Taxable Value	\$427,397	\$418,962	\$380,389
City			
Exemption Value	\$50,000	\$50,000	\$50,000
Taxable Value	\$402,397	\$393,962	\$355,389
Regional			
Exemption Value	\$50,000	\$50,000	\$50,000
Taxable Value	\$402,397	\$393,962	\$355,389

Sales Information			
Previous Sale	Price	OR Book-Page	Qualification Description
10/22/2012	\$375,000	28333-0179	Qual by exam of deed
12/01/2003	\$0	21930-2481	Sales which are disqualified as a result of examination of the deed

The Office of the Property Appraiser is continually editing and updating the tax roll. This website may not reflect the most current information on record. The Property Appraiser and Miami-Dade County assumes no liability, see full disclaimer and User Agreement at <http://www.miamidade.gov/info/disclaimer.asp>

Version: