



# OFFICE OF THE PROPERTY APPRAISER

## Summary Report

Generated On : 4/26/2019

Property Information	
Folio:	03-4117-004-1620
Property Address:	628 ALEDO AVE Coral Gables, FL 33134-7002
Owner	JACKELINE LONDONO
Mailing Address	628 ALEDO AVE CORAL GABLES, FL 33134-7002
PA Primary Zone	0100 SINGLE FAMILY - GENERAL
Primary Land Use	0101 RESIDENTIAL - SINGLE FAMILY : 1 UNIT
Beds / Baths / Half	4 / 2 / 1
Floors	2
Living Units	1
Actual Area	4,394 Sq.Ft
Living Area	2,976 Sq.Ft
Adjusted Area	3,569 Sq.Ft
Lot Size	10,425 Sq.Ft
Year Built	Multiple (See Building Info.)

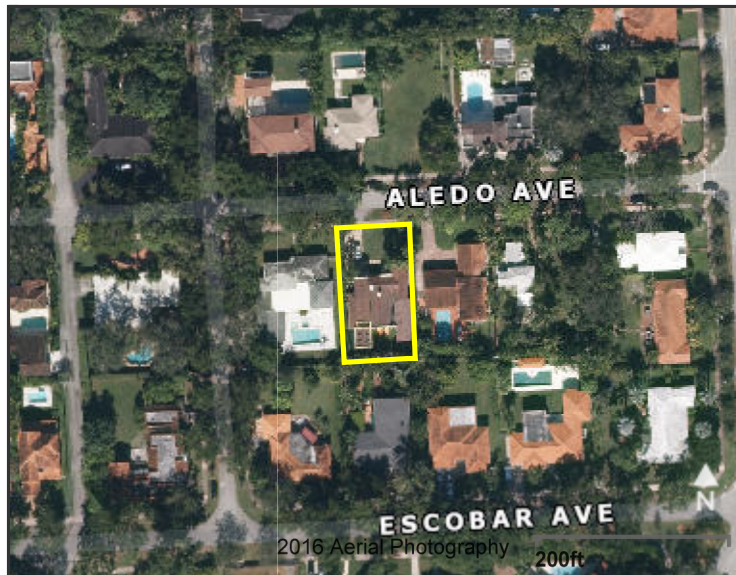

Assessment Information			
Year	2018	2017	2016
Land Value	\$547,536	\$482,999	\$453,828
Building Value	\$372,499	\$374,255	\$376,011
XF Value	\$680	\$680	\$680
Market Value	\$920,715	\$857,934	\$830,519
Assessed Value	\$664,536	\$650,868	\$637,481

Benefits Information				
Benefit	Type	2018	2017	2016
Save Our Homes Cap	Assessment Reduction	\$256,179	\$207,066	\$193,038
Homestead	Exemption	\$25,000	\$25,000	\$25,000
Second Homestead	Exemption	\$25,000	\$25,000	\$25,000

Note: Not all benefits are applicable to all Taxable Values (i.e. County, School Board, City, Regional).

Short Legal Description
CORAL GABLES COUNTRY CLUB SEC 6 PB 20-1 LOT 3 & W1/2 OF LOT 4 BLK 132 LOT SIZE 75.000 X 139 OR 21170-3398 04/2003 1

Taxable Value Information			
	2018	2017	2016
<b>County</b>			
Exemption Value	\$50,000	\$50,000	\$50,000
Taxable Value	\$614,536	\$600,868	\$587,481
<b>School Board</b>			
Exemption Value	\$25,000	\$25,000	\$25,000
Taxable Value	\$639,536	\$625,868	\$612,481
<b>City</b>			
Exemption Value	\$50,000	\$50,000	\$50,000
Taxable Value	\$614,536	\$600,868	\$587,481
<b>Regional</b>			
Exemption Value	\$50,000	\$50,000	\$50,000
Taxable Value	\$614,536	\$600,868	\$587,481

Sales Information			
Previous Sale	Price	OR Book-Page	Qualification Description
04/01/2003	\$614,000	21170-3398	Sales which are qualified
12/01/2002	\$560,000	20895-3847	Sales which are qualified
02/01/1997	\$275,000	17532-3821	Sales which are qualified

The Office of the Property Appraiser is continually editing and updating the tax roll. This website may not reflect the most current information on record. The Property Appraiser and Miami-Dade County assumes no liability, see full disclaimer and User Agreement at <http://www.miamidade.gov/info/disclaimer.asp>

Version: