



PROPERTY APPRAISER OF MIAMI-DADE COUNTY

Summary Report

Generated On: 03/06/2025

PROPERTY INFORMATION	
Folio	03-4118-001-0080
Property Address	2414 DE SOTO BLVD CORAL GABLES, FL 33134-4826
Owner	ALFREDO J BALSERA , GLORIA ORDAZ
Mailing Address	2414 DE SOTO BLVD CORAL GABLES, FL 33134
Primary Zone	0100 SINGLE FAMILY - GENERAL
Primary Land Use	0101 RESIDENTIAL - SINGLE FAMILY : 1 UNIT
Beds / Baths /Half	4 / 3 / 0
Floors	2
Living Units	1
Actual Area	3,392 Sq.Ft
Living Area	3,161 Sq.Ft
Adjusted Area	2,820 Sq.Ft
Lot Size	15,870 Sq.Ft
Year Built	Multiple (See Building Info.)

ASSESSMENT INFORMATION			
Year	2024	2023	2022
Land Value	\$1,797,632	\$1,382,794	\$1,063,688
Building Value	\$238,680	\$239,004	\$167,923
Extra Feature Value	\$34,634	\$34,892	\$35,151
Market Value	\$2,070,946	\$1,656,690	\$1,266,762
Assessed Value	\$1,263,147	\$1,226,357	\$1,190,638

BENEFITS INFORMATION				
Benefit	Type	2024	2023	2022
Save Our Homes Cap	Assessment Reduction	\$807,799	\$430,333	\$76,124
Homestead	Exemption	\$25,000	\$25,000	\$25,000
Second Homestead	Exemption	\$25,000	\$25,000	\$25,000

Note: Not all benefits are applicable to all Taxable Values (i.e. County, School Board, City, Regional).

SHORT LEGAL DESCRIPTION	
CORAL GABLES SEC A PB 5-102	
LOT 11 & 12 BLK 1	
LOT SIZE 15870 SQ FT	
OR 15190-685 0991 1	

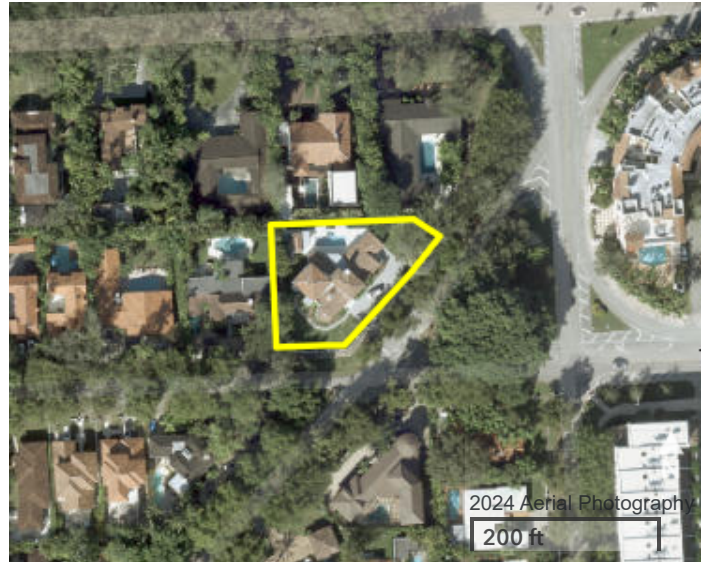

TAXABLE VALUE INFORMATION			
Year	2024	2023	2022
COUNTY			
Exemption Value	\$50,000	\$50,000	\$50,000
Taxable Value	\$1,213,147	\$1,176,357	\$1,140,638
SCHOOL BOARD			
Exemption Value	\$25,000	\$25,000	\$25,000
Taxable Value	\$1,238,147	\$1,201,357	\$1,165,638
CITY			
Exemption Value	\$50,000	\$50,000	\$50,000
Taxable Value	\$1,213,147	\$1,176,357	\$1,140,638
REGIONAL			
Exemption Value	\$50,000	\$50,000	\$50,000
Taxable Value	\$1,213,147	\$1,176,357	\$1,140,638

SALES INFORMATION			
Previous Sale	Price	OR Book-Page	Qualification Description
06/30/2020	\$1,442,500	32026-0860	Qual by exam of deed
09/01/1991	\$510,000	15190-685	Sales which are qualified
11/01/1980	\$188,000	10934-2781	Sales which are qualified

The Property Appraiser is continually editing and updating the tax roll. This website may not reflect the most current information on record. The Property Appraiser and Miami-Dade County assumes no liability, see full disclaimer and User Agreement at <http://www.miamidad.gov/info/disclaimer.asp>