



OFFICE OF THE PROPERTY APPRAISER

Summary Report

Generated On : 1/10/2022

Property Information	
Folio:	03-4117-008-5070
Property Address:	707 ANASTASIA AVE Coral Gables, FL 33134-6405
Owner	MAC T STEELE DANIELLE E STEELE
Mailing Address	707 ANASTASIA AVE CORAL GABLES, FL 33134 USA
PA Primary Zone	0100 SINGLE FAMILY - GENERAL
Primary Land Use	0101 RESIDENTIAL - SINGLE FAMILY : 1 UNIT
Beds / Baths / Half	3 / 2 / 0
Floors	1
Living Units	1
Actual Area	3,004 Sq.Ft
Living Area	2,280 Sq.Ft
Adjusted Area	2,588 Sq.Ft
Lot Size	15,000 Sq.Ft
Year Built	Multiple (See Building Info.)

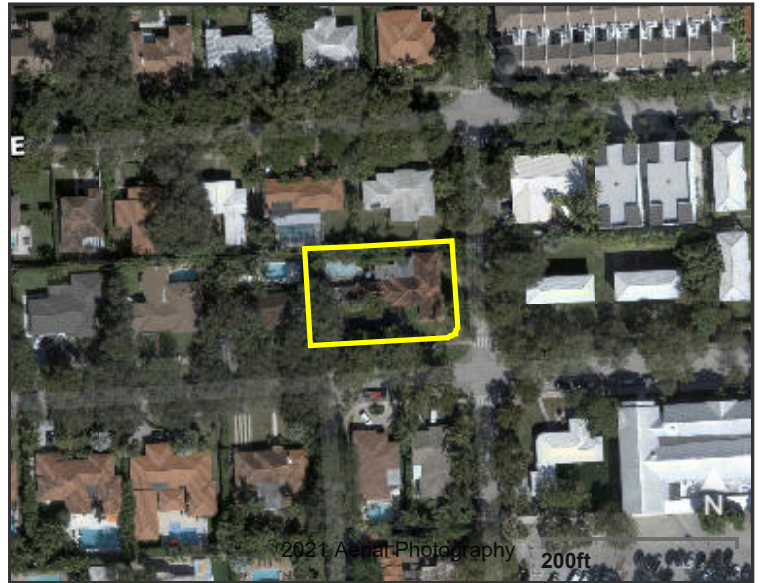

Assessment Information			
Year	2021	2020	2019
Land Value	\$590,436	\$787,248	\$787,248
Building Value	\$72,520	\$226,464	\$226,791
XF Value	\$30,744	\$30,990	\$31,236
Market Value	\$693,700	\$1,044,702	\$1,045,275
Assessed Value	\$693,700	\$439,198	\$429,324

Benefits Information				
Benefit	Type	2021	2020	2019
Save Our Homes Cap	Assessment Reduction		\$605,504	\$615,951
Homestead	Exemption	\$25,000	\$25,000	\$25,000
Second Homestead	Exemption	\$25,000	\$25,000	\$25,000

Note: Not all benefits are applicable to all Taxable Values (i.e. County, School Board, City, Regional).

Short Legal Description
CORAL GABLES BILTMORE SEC PB 20-28 LOTS 18 TO 20 INC BLK 32 LOT SIZE IRREGULAR OR 14240-3463 0889 4

Taxable Value Information			
	2021	2020	2019
County			
Exemption Value	\$50,000	\$50,000	\$50,000
Taxable Value	\$643,700	\$389,198	\$379,324
School Board			
Exemption Value	\$25,000	\$25,000	\$25,000
Taxable Value	\$668,700	\$414,198	\$404,324
City			
Exemption Value	\$50,000	\$50,000	\$50,000
Taxable Value	\$643,700	\$389,198	\$379,324
Regional			
Exemption Value	\$50,000	\$50,000	\$50,000
Taxable Value	\$643,700	\$389,198	\$379,324

Sales Information			
Previous Sale	Price	OR Book-Page	Qualification Description
07/22/2020	\$800,000	32049-2436	Qual by exam of deed
09/26/2019	\$100	31635-0050	Corrective, tax or QCD; min consideration
07/01/1989	\$0	00000-00000	Sales which are disqualified as a result of examination of the deed
05/01/1987	\$235,000	13276-2009	Sales which are qualified

The Office of the Property Appraiser is continually editing and updating the tax roll. This website may not reflect the most current information on record. The Property Appraiser and Miami-Dade County assumes no liability, see full disclaimer and User Agreement at <http://www.miamidade.gov/info/disclaimer.asp>

Version: