



OFFICE OF THE PROPERTY APPRAISER

Summary Report

Generated On : 1/6/2021

Property Information	
Folio:	03-4130-009-3020
Property Address:	6710 SANTONA ST Coral Gables, FL 33146-3114
Owner	JOSE G GOMEZ & W VANESSA L
Mailing Address	6710 SANTONA ST CORAL GABLES, FL 33146-3114
PA Primary Zone	0100 SINGLE FAMILY - GENERAL
Primary Land Use	0101 RESIDENTIAL - SINGLE FAMILY : 1 UNIT
Beds / Baths / Half	3 / 2 / 0
Floors	1
Living Units	1
Actual Area	Sq.Ft
Living Area	Sq.Ft
Adjusted Area	3,437 Sq.Ft
Lot Size	12,962 Sq.Ft
Year Built	Multiple (See Building Info.)

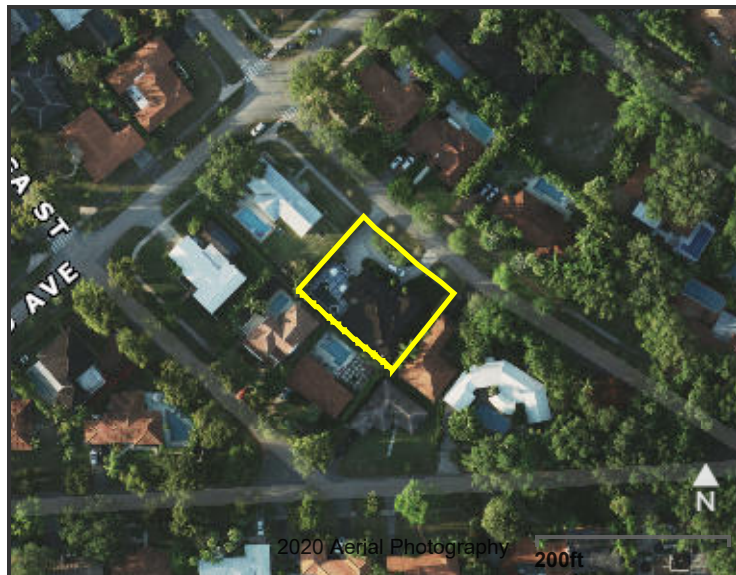

Assessment Information			
Year	2020	2019	2018
Land Value	\$699,948	\$699,948	\$699,948
Building Value	\$349,203	\$353,499	\$357,794
XF Value	\$33,037	\$33,421	\$33,804
Market Value	\$1,082,188	\$1,086,868	\$1,091,546
Assessed Value	\$1,082,188	\$1,086,868	\$1,091,546

Benefits Information				
Benefit	Type	2020	2019	2018
Homestead	Exemption	\$25,000		
Second Homestead	Exemption	\$25,000		

Note: Not all benefits are applicable to all Taxable Values (i.e. County, School Board, City, Regional).

Short Legal Description
CORAL GABLES RIVIERA SEC 14 2ND
REV PB 28-32
LOT 3 LESS N25FT & LOTS 4 & 5
BLK 214
LOT SIZE IRREGULAR

Taxable Value Information			
	2020	2019	2018
County			
Exemption Value	\$50,000	\$0	\$0
Taxable Value	\$1,032,188	\$1,086,868	\$1,091,546
School Board			
Exemption Value	\$25,000	\$0	\$0
Taxable Value	\$1,057,188	\$1,086,868	\$1,091,546
City			
Exemption Value	\$50,000	\$0	\$0
Taxable Value	\$1,032,188	\$1,086,868	\$1,091,546
Regional			
Exemption Value	\$50,000	\$0	\$0
Taxable Value	\$1,032,188	\$1,086,868	\$1,091,546

Sales Information			
Previous Sale	Price	OR Book-Page	Qualification Description
06/01/2006	\$865,500	24670-4661	Sales which are qualified
10/01/2003	\$495,000	21821-4861	Sales which are qualified
12/01/1998	\$329,000	18371-2342	Sales which are qualified
02/01/1994	\$285,000	16268-1776	Sales which are qualified

The Office of the Property Appraiser is continually editing and updating the tax roll. This website may not reflect the most current information on record. The Property Appraiser and Miami-Dade County assumes no liability, see full disclaimer and User Agreement at <http://www.miamidade.gov/info/disclaimer.asp>

Version: