

NOTE: REFER TO PROJECT INFORMATION ON SHEET A-002 FOR ZONING DATA

ZONING DIAGRAMS

Project Number	Date	Drawn By	Checked By	Scale
03, April 2023	JE	JE		1/16" = 1'-0"

REVISIONS	
No.	Description

A-003

Scale

© COPYRIGHT 2020 - The above format, technique, and design are the property of ESTEBAN DESIGN STUDIO, INC. No part thereof shall be copied, disclosed, or used without the written consent of the Architect.

Architect Seal  
Jordi Esteban  
AR101037  
ID6767

Esteban Design Studio

ESTEBAN DESIGN STUDIO, INC.  
7740 SW 104th Street, Suite 102  
Pinecrest, Florida 33156  
Ph: (305) 902-8022  
www.estebandesignstudio.com

1318 S Greenway Renovation  
1318 S Greenway Drive - Coral Gables - FL - 33134

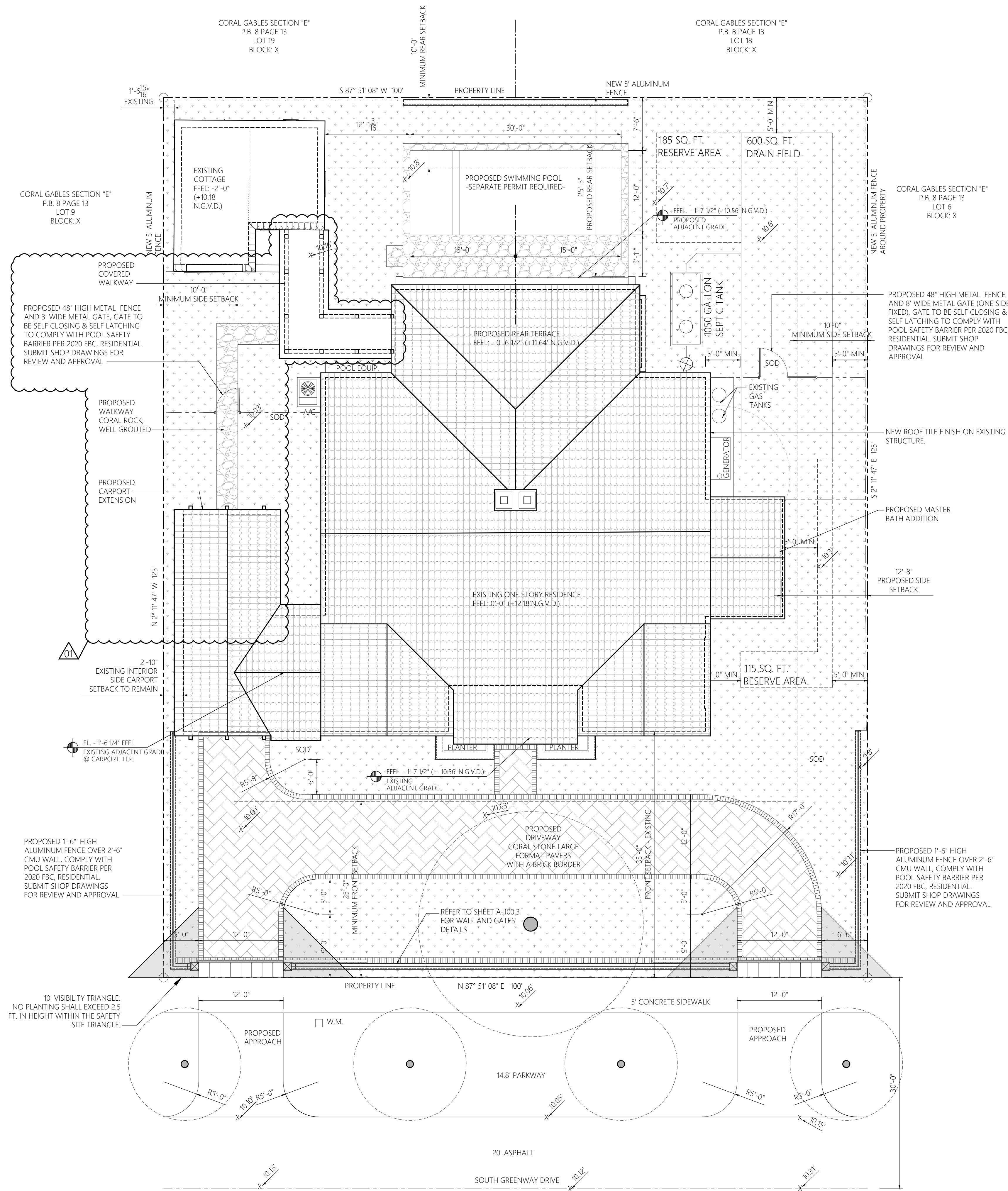

**SITE PLAN NOTES:**

**LEGAL DESCRIPTION:**  
LOTS 7 & 8, BLOCK 12, ACCORDING TO THE PLAT THEREOF AS RECORDED IN PLAT BOOK 8, PAGE 13, PUBLIC RECORDS OF MIAMI-DADE COUNTY, FLORIDA.

**PROPERTY ADDRESS:**  
1318 SOUTH GREENWAY DRIVE  
CORAL GABLES, FLORIDA, 33134

**NOTES:**

- REFER TO LANDSCAPING PLAN FOR TREE INFORMATION.
- EXISTING SITE GRADING TO REMAIN UNDISTURBED.
- REFER TO LEGAL SURVEY FOR SITE GEOMETRY, BOUNDARIES, ELEVATIONS, AN LOCATIONS OF EXISTING ELEMENTS.
- CONFIRM EXISTING CHAIN LINK FENCES ON REAR AND SIDES OF PROPERTY ARE AT A MINIMUM OF 48" TALL. IF LESS THAN 48" TALL, EXISTING FENCES SHALL BE REPLACED WITH MIN. 48" TALL CHAIN-LINK FENCE TO ESTABLISH AN APPROVED POOL ENCLOSURE THAT COMPLIES WITH 2020 FBC, RESIDENTIAL.
- NEW FENCES THAT SERVE TO CREATE AN APPROVED POOL ENCLOSURE THAT COMPLIES WITH 2020, FBC - RESIDENTIAL, SHALL BE A MINIMUM OF 48" TALL.

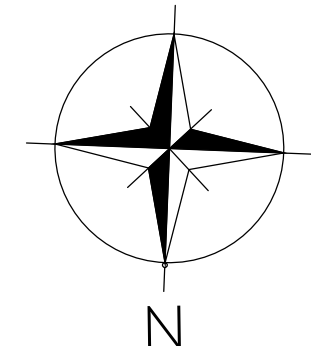

**PROPOSED SITE PLAN**

Project Number	Date	Drawn By	Checked By	No.	Description	Date
03, April 2023	02/19/2024	JE	JE	01	BoA / CoA Application Revisions	02/19/2024

**A-100.2**

Scale: 1/8" = 1'-0"

**1318 S Greenway Drive - Coral Gables - FL - 33134**

**Esteban Design Studio**

ESTEBAN DESIGN STUDIO, INC.  
7740 SW 104th Street, Suite 102  
Pinecrest, Florida 33156  
Ph: (305) 902-8022  
www.estebandesignstudio.com

Architect Seal:  
Jordi Esteban  
AFT101037  
ID6767

© COPYRIGHT 2020 - The above format, technique, and design are the property of ESTEBAN DESIGN STUDIO, INC. No part thereof shall be copied, disclosed, or used without the written consent of the Architect.

06 A-505.4 Drain  
07 A-505.4 Curb  
07 A-505.4 Wall

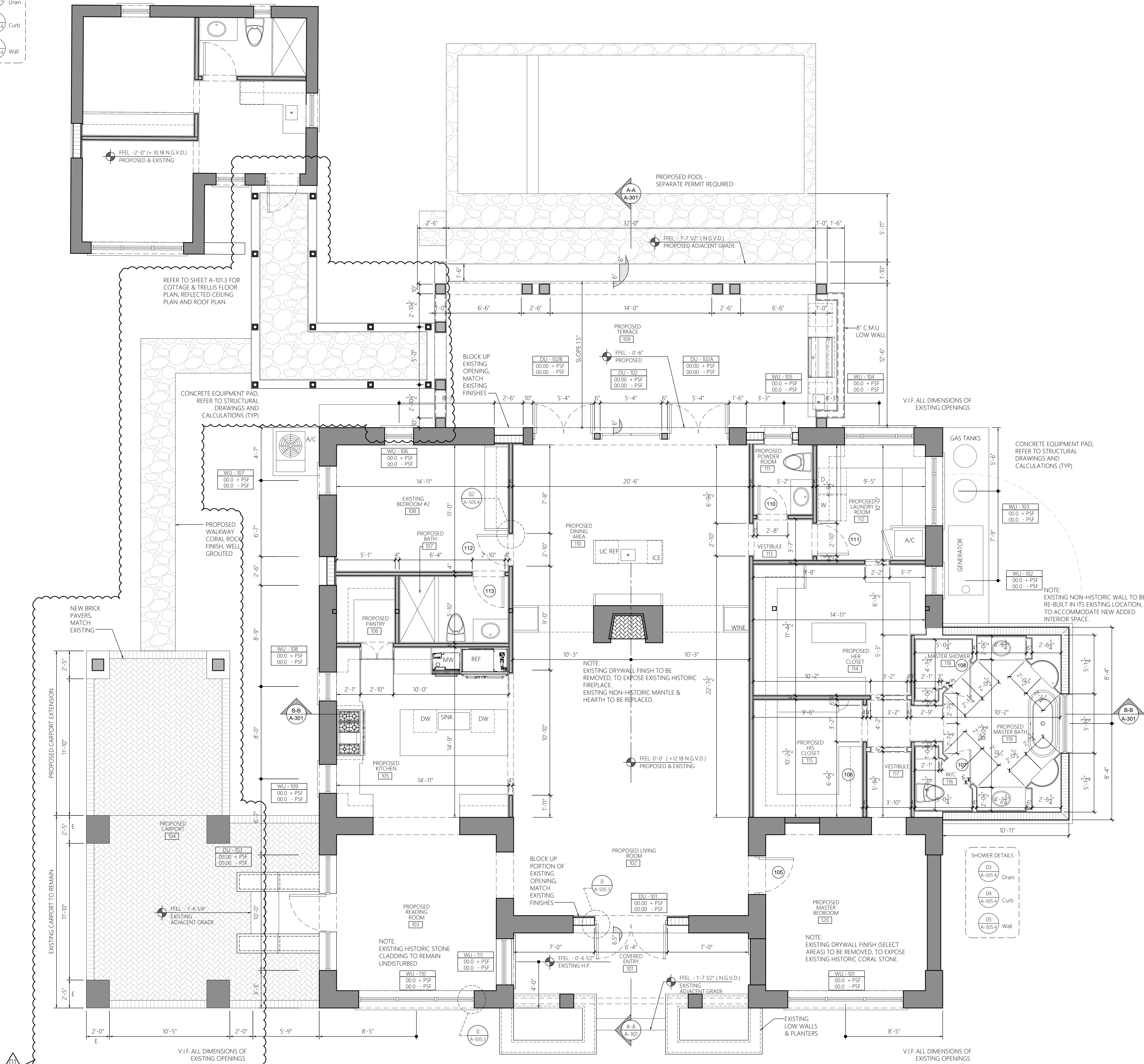

**LEGEND**

- PROPOSED WALL, MATCH EXISTING EXTERIOR FINISH
- EXISTING EXTERIOR WALL

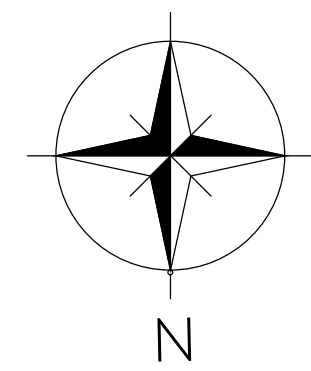

# PROPOSED FLOOR PLAN

Project Number	Date	No.	Description	Date
03, April 2023	JE	01	BoA / CoA Application	02/19/2024
	JE		Revisions	

# A-101.2

Scale: 1/4" = 1'-0"

© COPYRIGHT 2020 - The above format, technique, and design are the property of ESTEBAN DESIGN STUDIO, INC. No part thereof shall be copied, disclosed, or used without the written consent of the Architect.

Architect Seal  
Jordi Esteban  
A-101037  
ID6767

**Esteban Design Studio**

ESTEBAN DESIGN STUDIO, INC.  
7740 SW 104th Street, Suite 102  
Pinecrest, Florida 33156  
Ph: (305) 902-8022  
www.estebandesignstudio.com

1318 S Greenway Drive - Coral Gables - FL - 33134

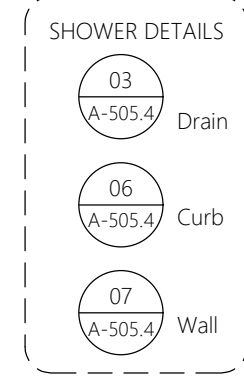

BLOCK EXISTING OPENING, SMOOTH STUCCO FINISH, MATCH EXISTING - PATCH AND REPAIR AS NEEDED.

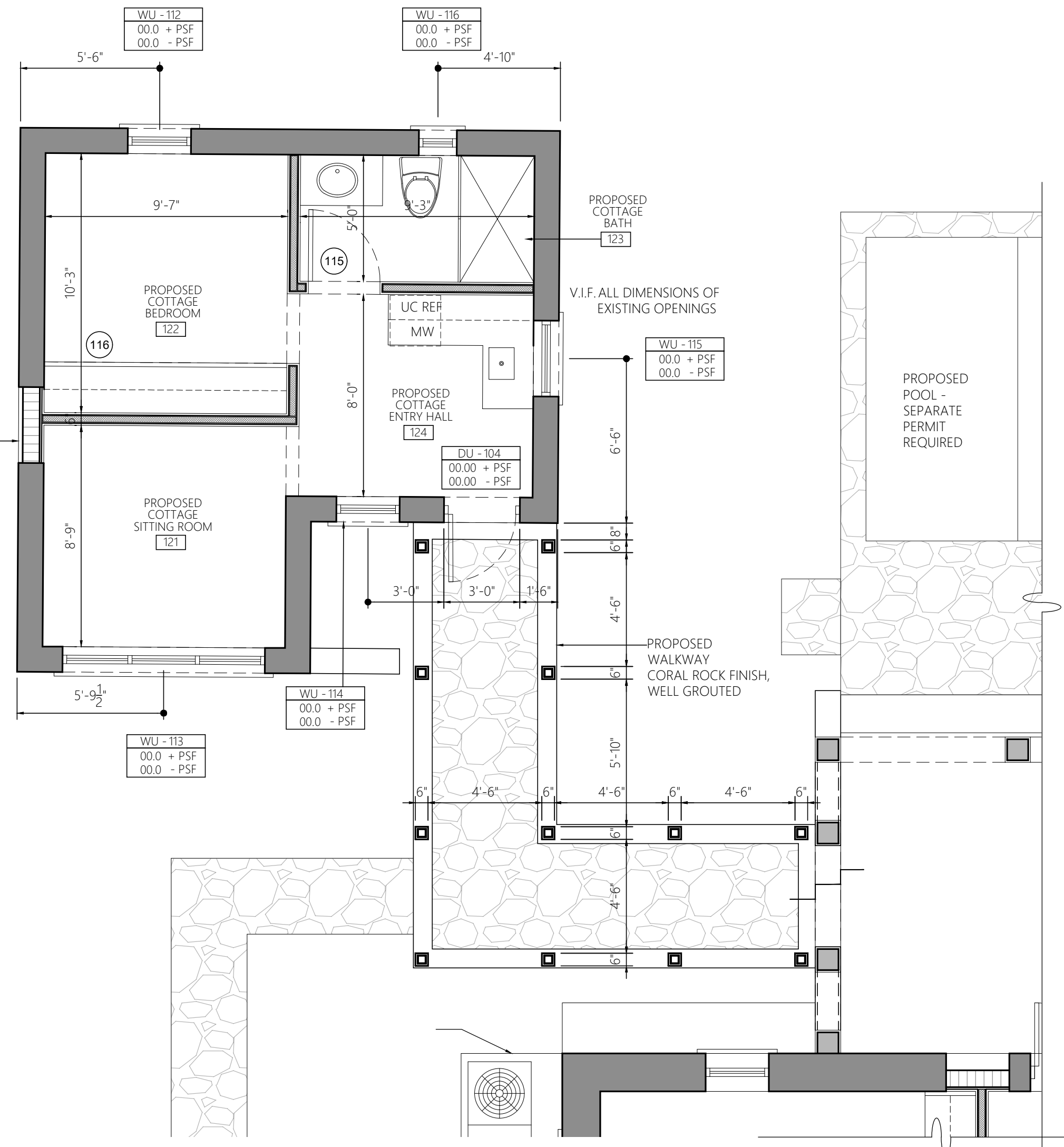

01 SCALE: 1/4" = 1'-0"

FLOOR PLAN

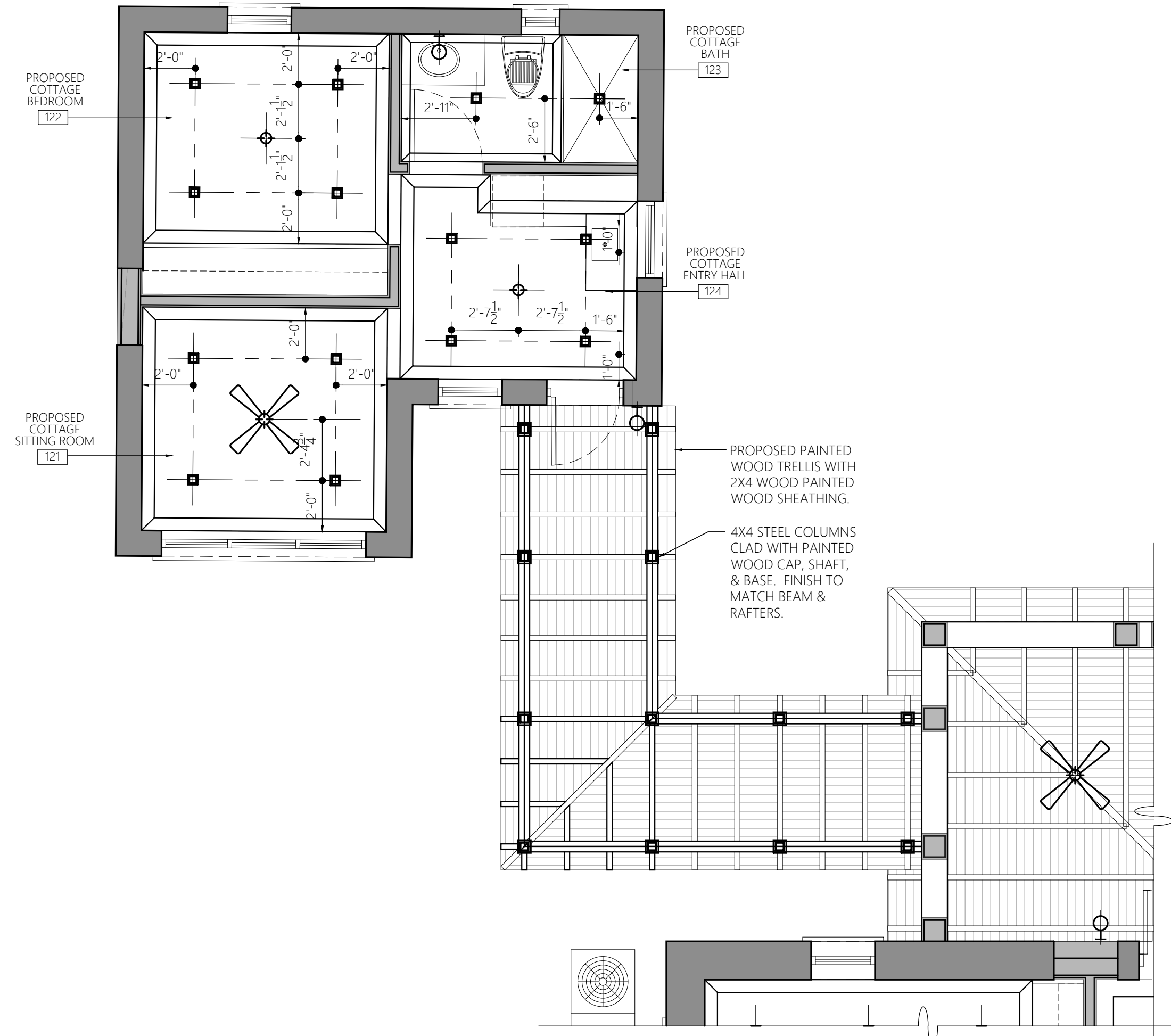

02 SCALE: 1/4" = 1'-0"

REFLECTED CEILING PLAN

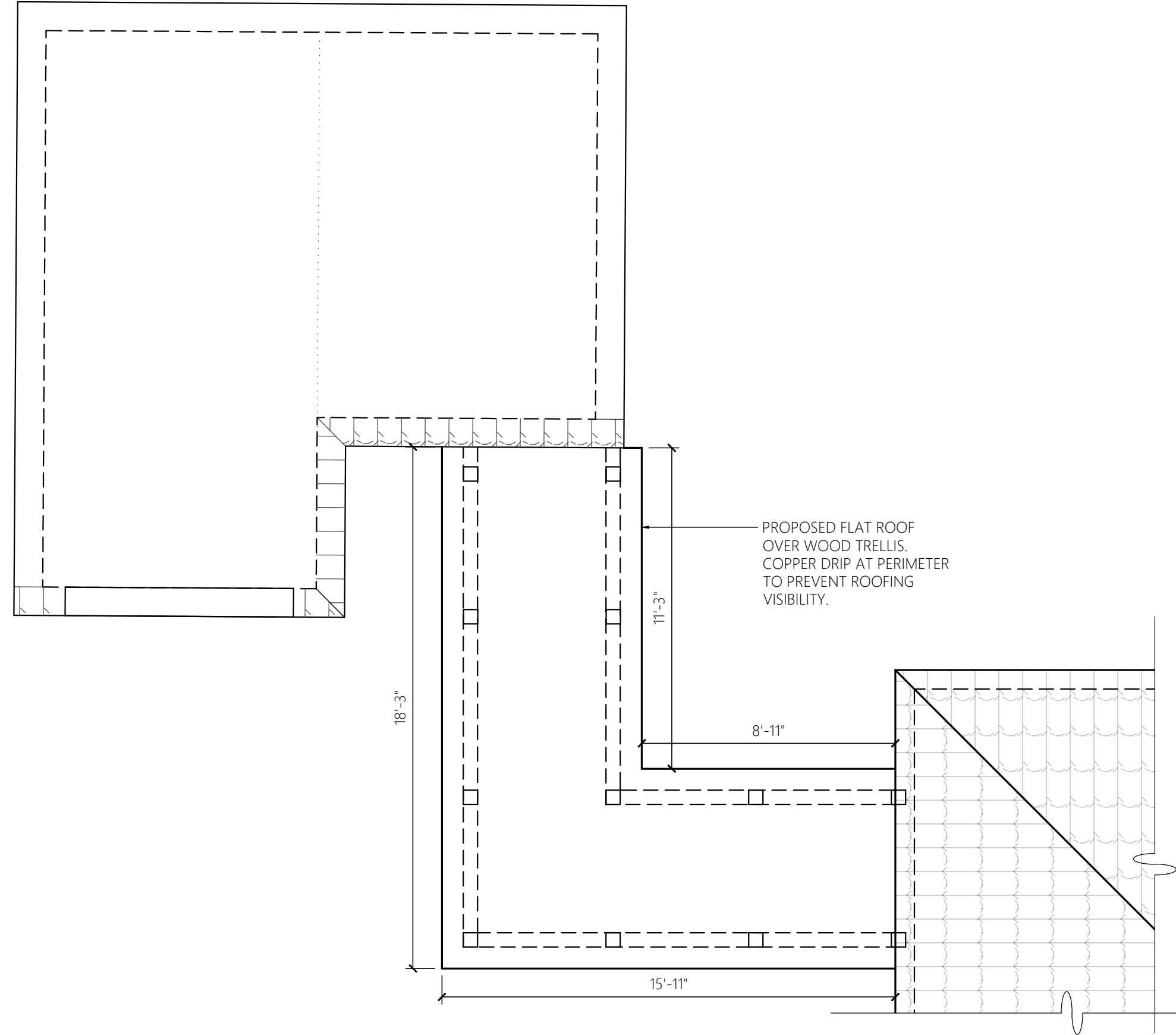

03 SCALE: 1/4" = 1'-0"

ROOF PLAN

**REFLECTED CEILING PLAN LEGEND**

- ◻ RECESSED LIGHTING
- ◆ SURFACE-MOUNTED LIGHTING
- WALL SCONCE. FINAL HEIGHT TO BE COORDINATED WITH FIXTURE SELECTION
- UNDER CABINET LIGHTING
- ✪ CEILING FAN WITH INTEGRATED LIGHT
- EXHAUST FAN (OVER TOILET)
- ⊠ HVAC SUPPLY DIFFUSER
- ▨ HVAC RETURN GRILLE

**LEGEND**

- ▨ PROPOSED WALL, MATCH EXISTING EXTERIOR FINISH
- EXISTING EXTERIOR WALL

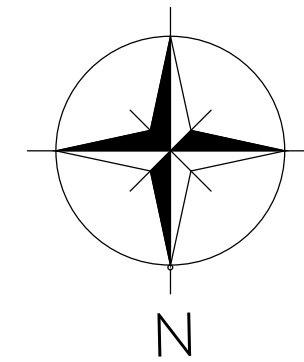

**PROPOSED COTTAGE FLOOR, REFLECTED CEILING & ROOF PLAN**

Project Number		Date		Revisions	
No.	Description	Date	No.	Description	Date
01	BoA / CoA Application	02/19/2024	03	April 2023	03, April 2023
			JE		JE
			JE		JE

**A-101.3**

Scale: 1/4" = 1'-0"

**1318 S Greenway Renovation**  
1318 S Greenway Drive - Coral Gables - FL - 33134

**Esteban Design Studio**

Architect Seal:  
Jordi Esteban  
AFL101037  
ID6767

ESTEBAN DESIGN STUDIO, INC.  
7740 SW 104th Street, Suite 102  
Pinecrest, Florida 33156  
Ph: (305) 902-8022  
www.estebandesignstudio.com

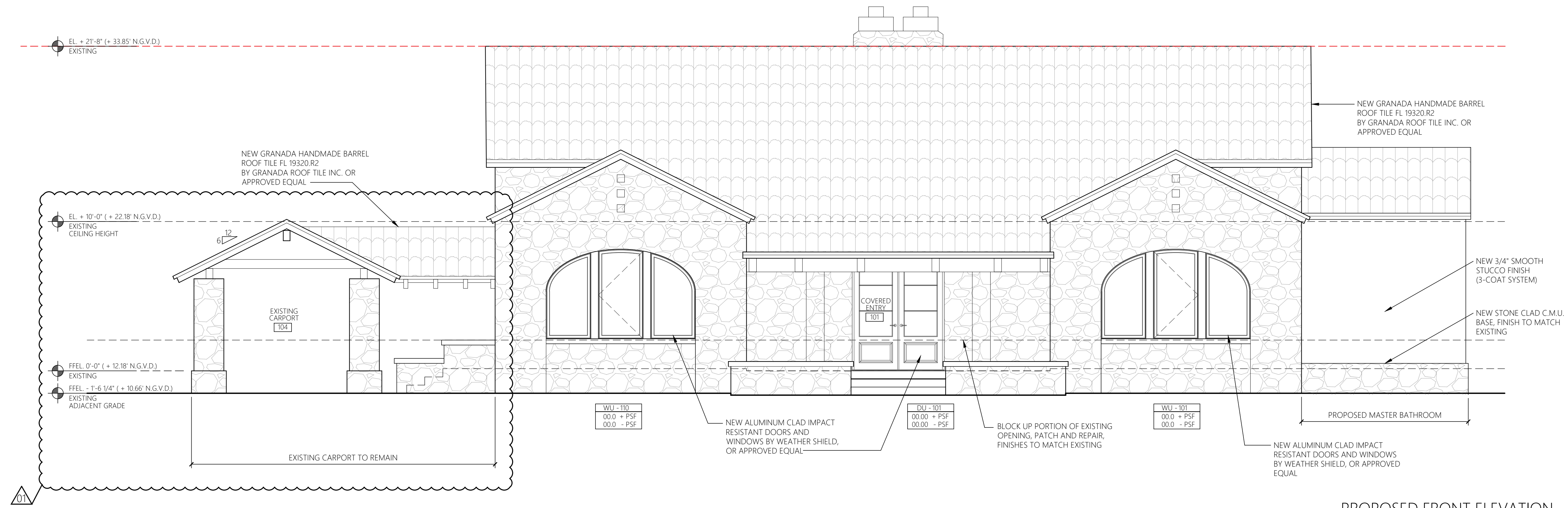

01 PROPOSED FRONT ELEVATION  
SCALE: 1/4" = 1'-0"

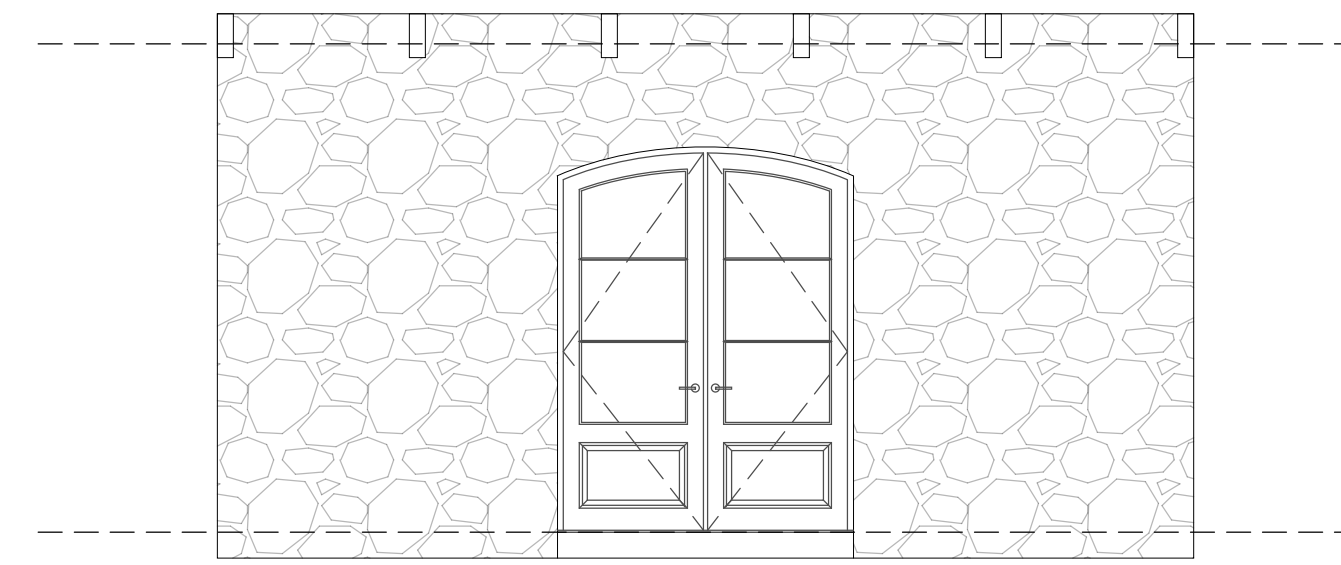

01.1 PARTIAL FRONT ELEVATION @ COVERED ENTRY  
SCALE: 1/4" = 1'-0"

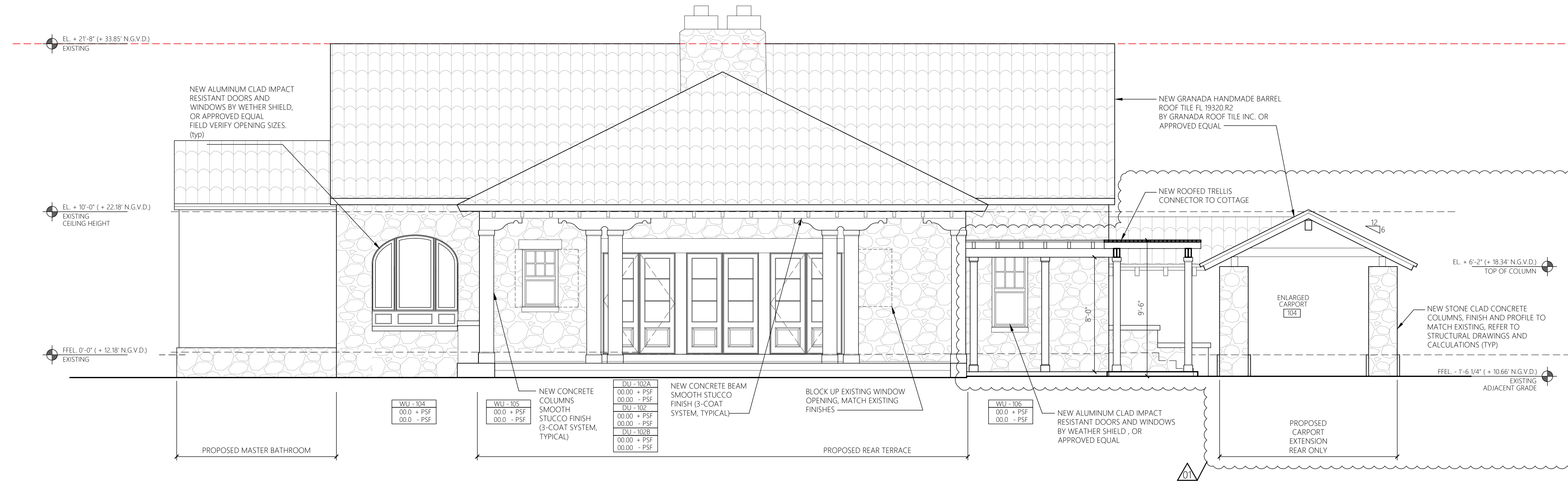

02 PROPOSED REAR ELEVATION  
SCALE: 1/4" = 1'-0"

# PROPOSED ELEVATIONS

Project Number	Date	Drawn By	Checked By	Scale
03, April 2023	02/19/2024	JE	JE	A-202.1

REVISIONS	
No.	Description
01	BoA / CoA Application Revisions

1318 S Greenway Drive - Coral Gables - FL - 33134

Architect Seal  
Jordi Esteban  
ART101037  
ID6767

Esteban Design Studio

ESTEBAN DESIGN STUDIO, INC.  
7740 SW 104th Street, Suite 102  
Pinecrest, Florida 33156  
Ph: (305) 902-8022  
www.estebandesignstudio.com

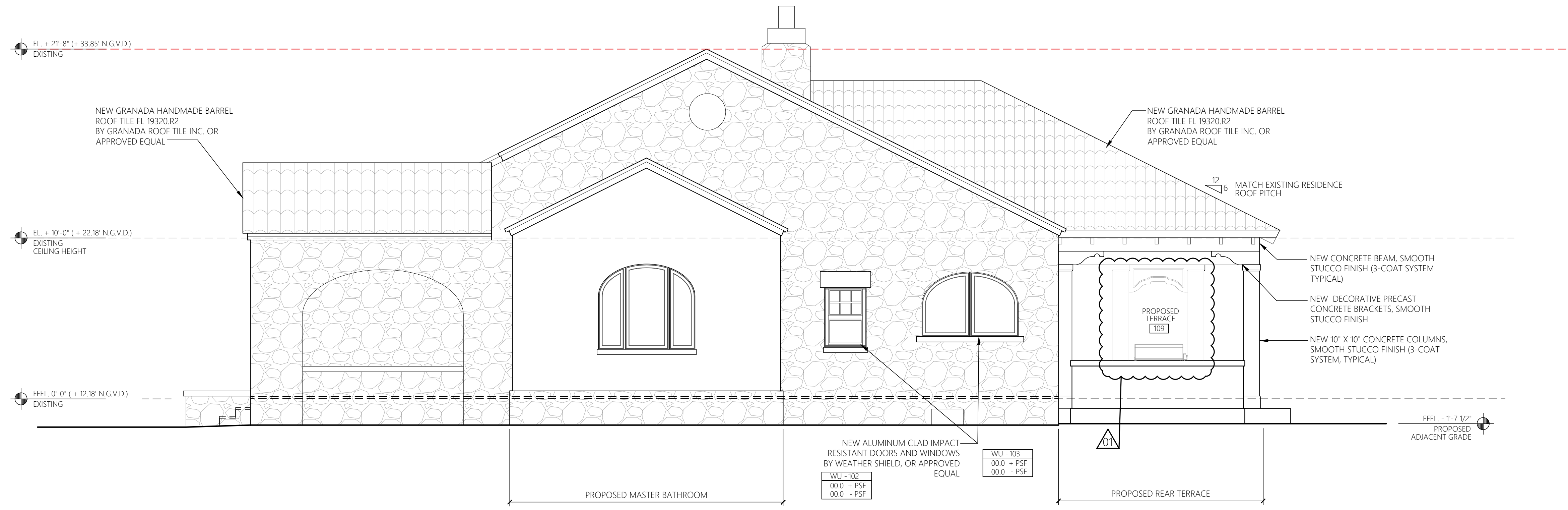
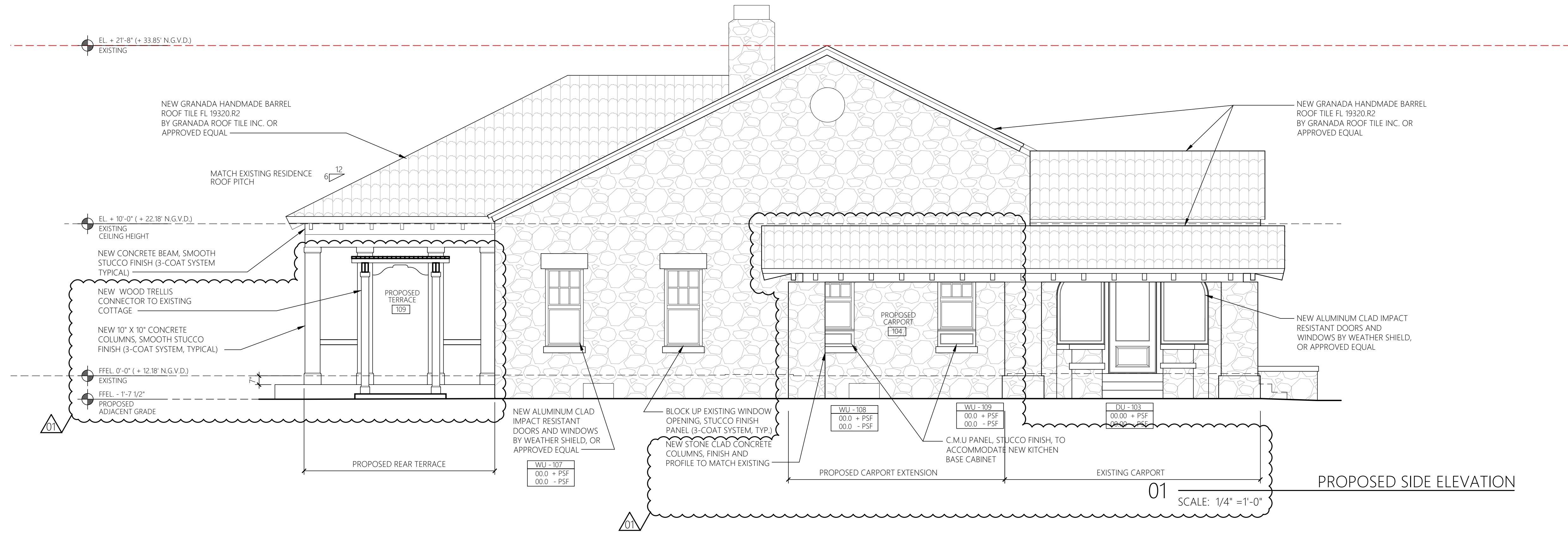

02 PROPOSED SIDE ELEVATION  
SCALE: 1/4" = 1'-0"

# PROPOSED ELEVATIONS

Project Number	Date	Revisions
03, April 2023	02/19/2024	
Drawn By	JE	BoA / CoA Application Revisions
Checked By	JE	

**A-202.2**

Scale SCALE

## 1318 S Greenway Drive - Coral Gables - FL - 33134

**Esteban Design Studio**

ESTEBAN DESIGN STUDIO, INC.  
7740 SW 104th Street, Suite 102  
Pinecrest, Florida 33156  
Ph: (305) 902-8022  
www.estebandesignstudio.com

Architect Seal:  
Jordi Esteban  
AFL101037  
ID6767

© COPYRIGHT 2020 - The above format, technique, and design are the property of ESTEBAN DESIGN STUDIO, INC. No part thereof shall be copied, disclosed, or used without the written consent of the Architect.

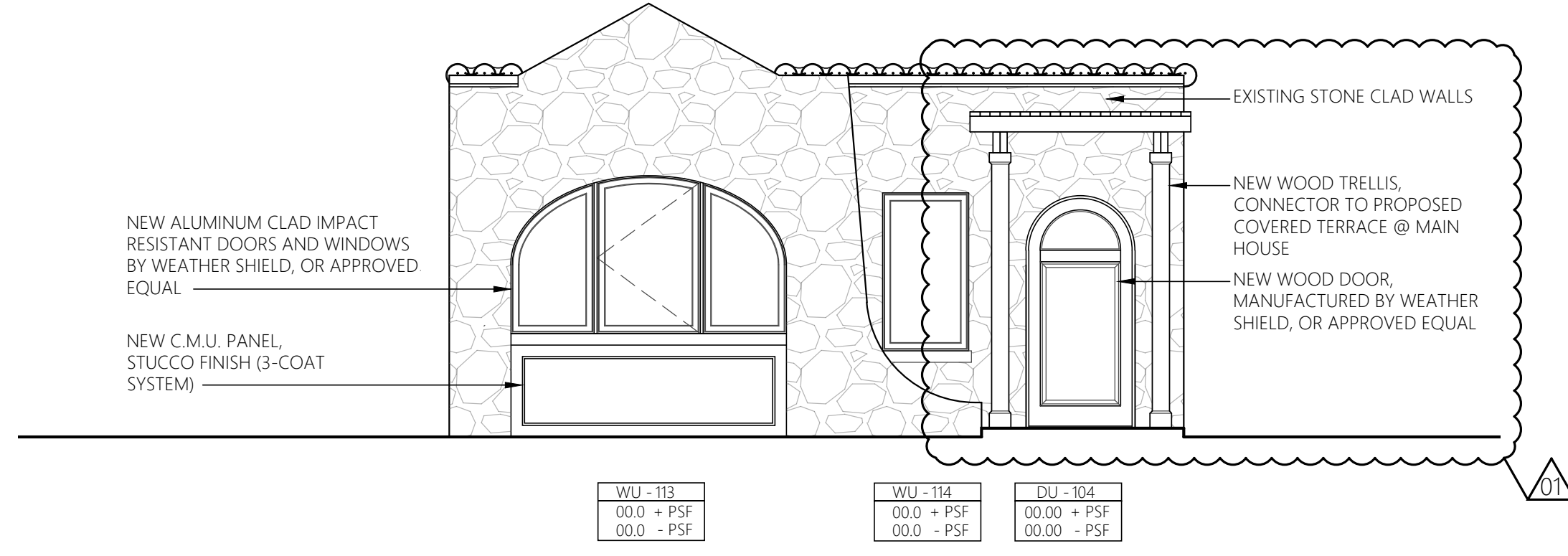

01 PROPOSED FRONT ELEVATION  
SCALE: 1/4" = 1'-0"

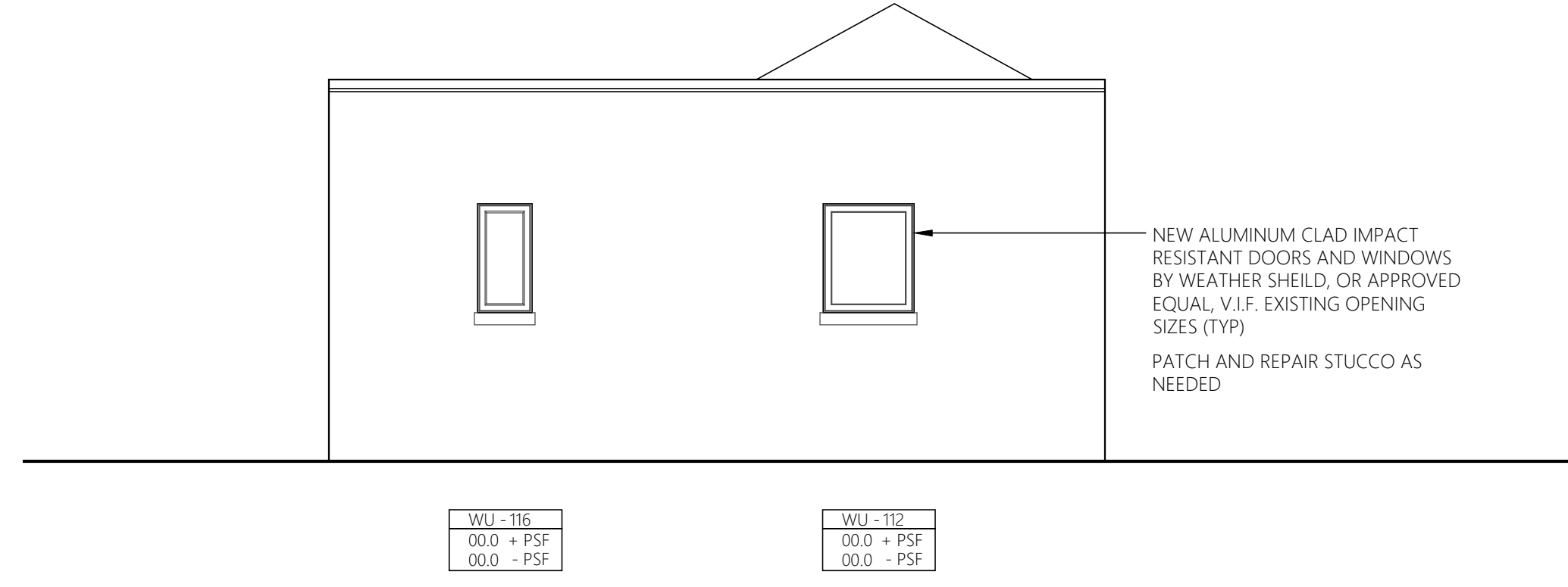

02 PROPOSED REAR ELEVATION  
SCALE: 1/4" = 1'-0"

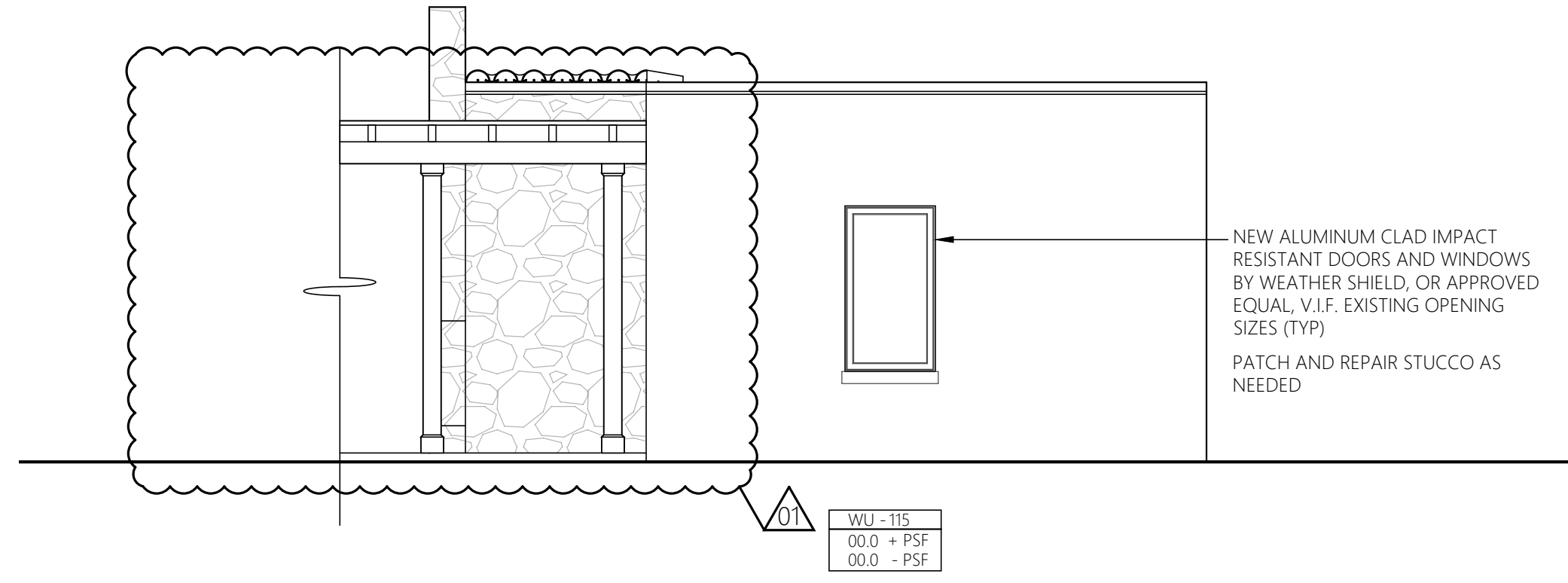

03 PROPOSED RIGHT SIDE ELEVATION  
SCALE: 1/4" = 1'-0"

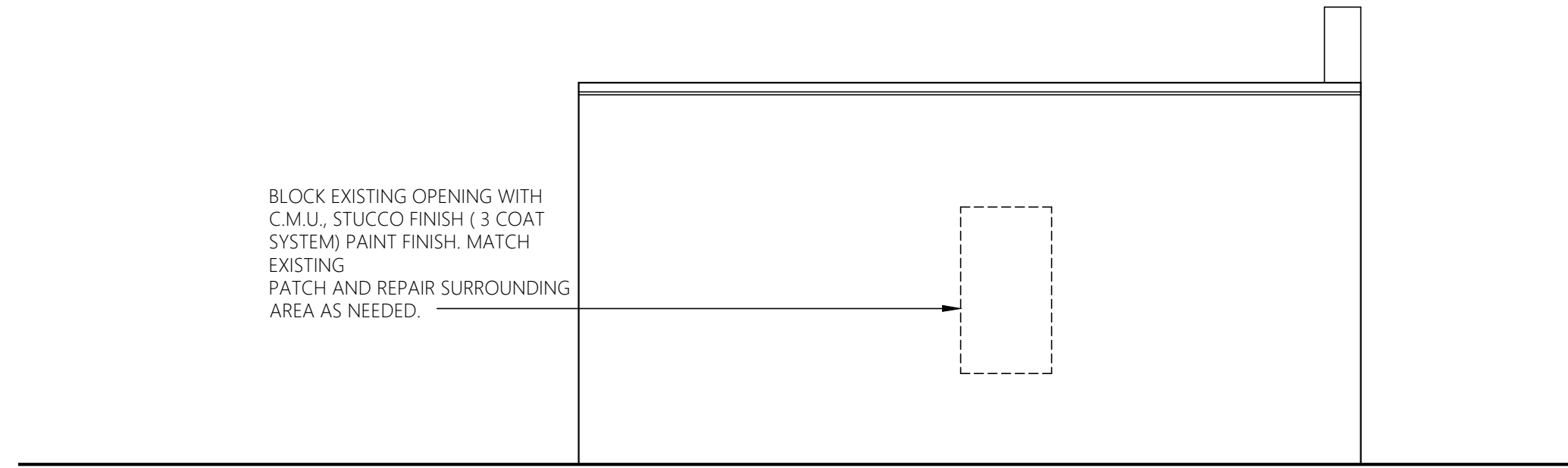

04 PROPOSED LEFT SIDE ELEVATION  
SCALE: 1/4" = 1'-0"

## PROPOSED ELEVATIONS - COTTAGE

Project Number	Date	Drawn By	Checked By	No.	Description	Date
A-202.3	03, April 2023	JE	JE	01	BoA / CoA Application Revisions	02/19/2024

**A-202.3**

Scale SCALE

1318 S Greenway Drive - Coral Gables - FL - 33134

**Esteban Design Studio**

ESTEBAN DESIGN STUDIO, INC.  
7740 SW 104th Street, Suite 102  
Pinecrest, Florida 33156  
Ph: (305) 902-8022  
www.estebandesignstudio.com

Architect Seal:  
Jordi Esteban  
AFL101037  
ID6767