



November 2020 Monthly Report

The Beautiful City of Coral Gables

Block By Block - Team Lead - Sully Silva

Cleaning Statistics

Nov 1, 2020 through Nov 15, 2020

	01	02	03	04	05	06	07	08	09	10	11	12	13	14	15	TOTAL
Graffiti - Removed	2	1	2	0	1	0	0	0	0	0	1	0	0	0	1	8
Gum Spots Removed	15	16	26	23	32	47	30	2	20	12	8	48	51	21	11	362
Leaf Blower (Block Faces)	3	0	0	0	0	7	5	0	0	4	0	0	0	4	0	23
Pan & Broom-Block Faces	6	49	34	71	103	106	69	0	36	42	35	91	122	81	8	853
Recycle Cans Emptied	18	28	39	22	40	46	31	16	10	28	15	55	54	37	14	453
Spots/Stains Removed	2	7	15	22	7	34	13	0	6	3	0	28	38	18	3	196
Street Benches Cleaned	35	61	71	59	109	86	51	8	119	50	43	77	81	50	40	940
Trash (lbs)	39	49	67	84	152	100	79	22	78	74	42	113	129	73	36	1137
Trash Receptacles - Emptied	29	26	57	28	62	44	40	18	19	30	15	55	63	32	45	563
Trash Receptacles Cleaned	20	52	52	31	59	38	35	23	64	28	25	57	54	37	33	608

Nov 16, 2020 through Nov 30, 2020

	16	17	18	19	20	21	22	23	24	25	26	27	28	29	30	TOTAL
Graffiti - Removed	0	0	0	0	0	0	0	0	0	0	0	0	0	0	0	0
Gum Spots Removed	17	8	8	38	54	39	9	29	11	18	20	25	37	11	16	340
Leaf Blower (Block Faces)	0	0	0	0	0	5	4	0	0	0	0	0	5	8	0	22
Pan & Broom-Block Faces	21	37	49	80	118	96	6	42	52	45	68	72	114	7	22	829
Recycle Cans Emptied	10	34	33	46	59	43	21	22	21	31	27	30	47	15	22	461
Spots/Stains Removed	13	0	5	26	45	36	3	14	6	3	8	19	35	2	14	229
Street Benches Cleaned	11	55	51	64	79	68	27	50	48	36	62	72	72	31	29	755
Trash (lbs)	48	55	67	98	117	115	37	44	54	62	64	108	107	52	36	1064
Trash Receptacles - Emptied	37	31	34	57	56	48	44	31	33	31	27	52	61	35	22	599
Trash Receptacles Cleaned	24	35	39	53	61	52	27	28	30	34	25	57	54	23	22	564

Hospitality Statistics

Nov 1, 2020 through Nov 15, 2020

	01	02	03	04	05	06	07	08	09	10	11	12	13	14	15	TOTAL
Business Contact	3	16	17	21	22	44	31	0	8	7	7	55	61	32	3	327
Escorts	9	6	0	6	10	19	13	0	2	6	3	23	37	24	3	161
Hospitality Assistance	2	33	28	100	60	126	107	0	31	81	8	126	109	98	3	912

Nov 16, 2020 through Nov 30, 2020

	16	17	18	19	20	21	22	23	24	25	26	27	28	29	30	TOTAL
Business Contact	7	8	11	44	63	63	1	12	8	8	7	30	55	1	9	327
Escorts	5	4	6	21	34	34	2	5	3	5	11	13	33	2	0	178
Hospitality Assistance	22	75	29	75	95	82	2	35	36	66	49	52	128	2	23	771

Safety Statistics

Nov 1, 2020 through Nov 15, 2020

	01	02	03	04	05	06	07	08	09	10	11	12	13	14	15	TOTAL
Panhandling (Engaged)	3	2	4	3	4	10	9	0	2	2	1	15	15	7	2	79

Nov 16, 2020 through Nov 30, 2020

	16	17	18	19	20	21	22	23	24	25	26	27	28	29	30	TOTAL
Panhandling (Engaged)	2	1	2	9	12	12	2	3	1	2	3	7	12	3	3	74

Cleaning Highlights

Accomplishments

This month Ambassadors put in a lot of time and effort into keeping all benches and ballards clean and free of mildew, as heavy rains have caused several benches to look green due to algae growth. The pressure washer was used twice (2x) a week in order to keep up with the work load.

Field Observations

Heavy rains have caused pavers to sink and sand to rise above the pavers. Tree roots are starting to become an issue causing pavers to lift making them a tripping hazard for pedestrians on the Mile. Ambassadors worked on fixing sunken pavers as they become an issue.

Field Observations

Ambassadors have been doing an extraordinary job at maintaining the Mile clean, even with the inclement weather we have experienced lately. They have had to remove fallen tree branches, excess leaves and debris from drains, they also struggle on a daily basis with dog feces and human feces from the homeless that they encounter on the mile several times throughout the day.

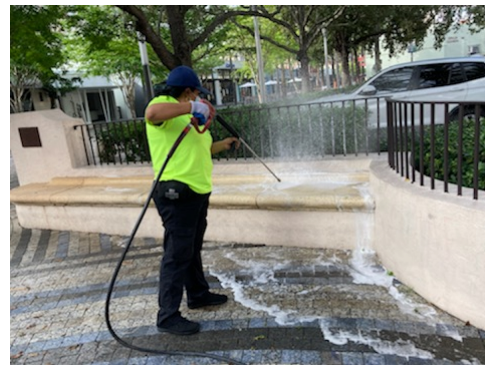



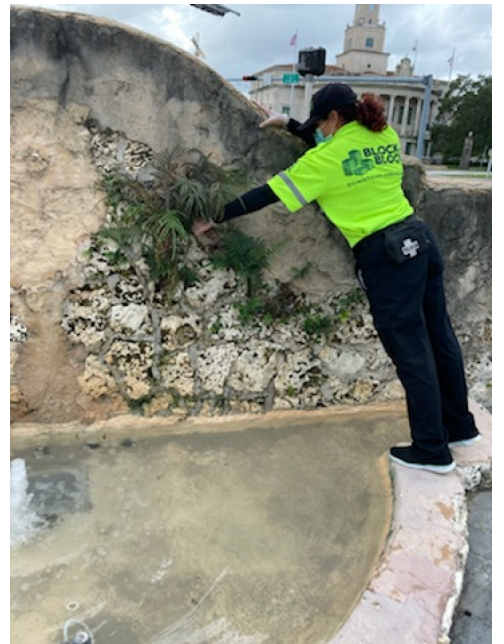



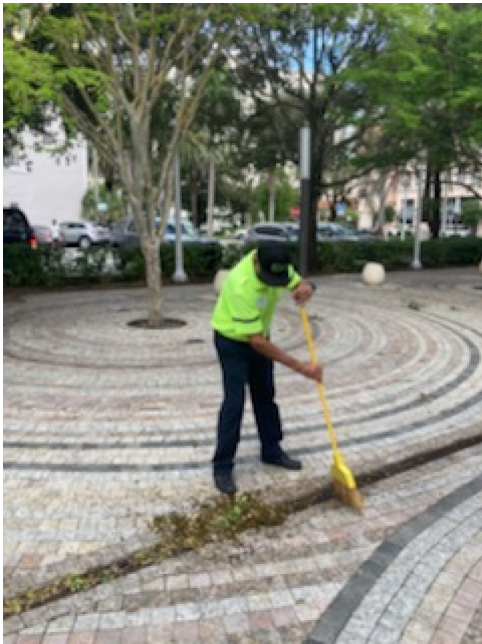





Hospitality Highlights

Accomplishments

Ambassadors are continuing to offer exceptional customer services to visitors in the area, while still complying with social distancing rules and maintaining proper safety protocol.

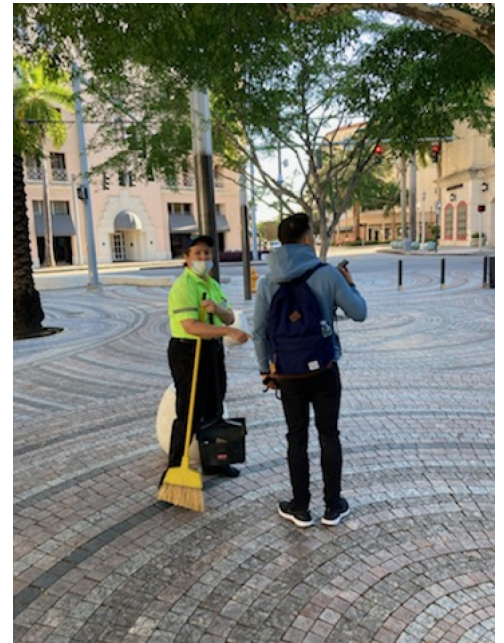



Safety Highlights

Field Observations

We have noticed an increase in the amount of homeless people that visit our area, making this an issue as they have been found sleeping in closed businesses doorways and have also left feces behind, which our Ambassadors clean on a daily basis.

