

Proudly Serving
the Florida Real
Estate Community
for Over 20 Years
WWW.MELANDSERVICES.COM

This survey shall not be used for construction/permitting purposes without written consent from the land surveyor who has signed and sealed this survey.

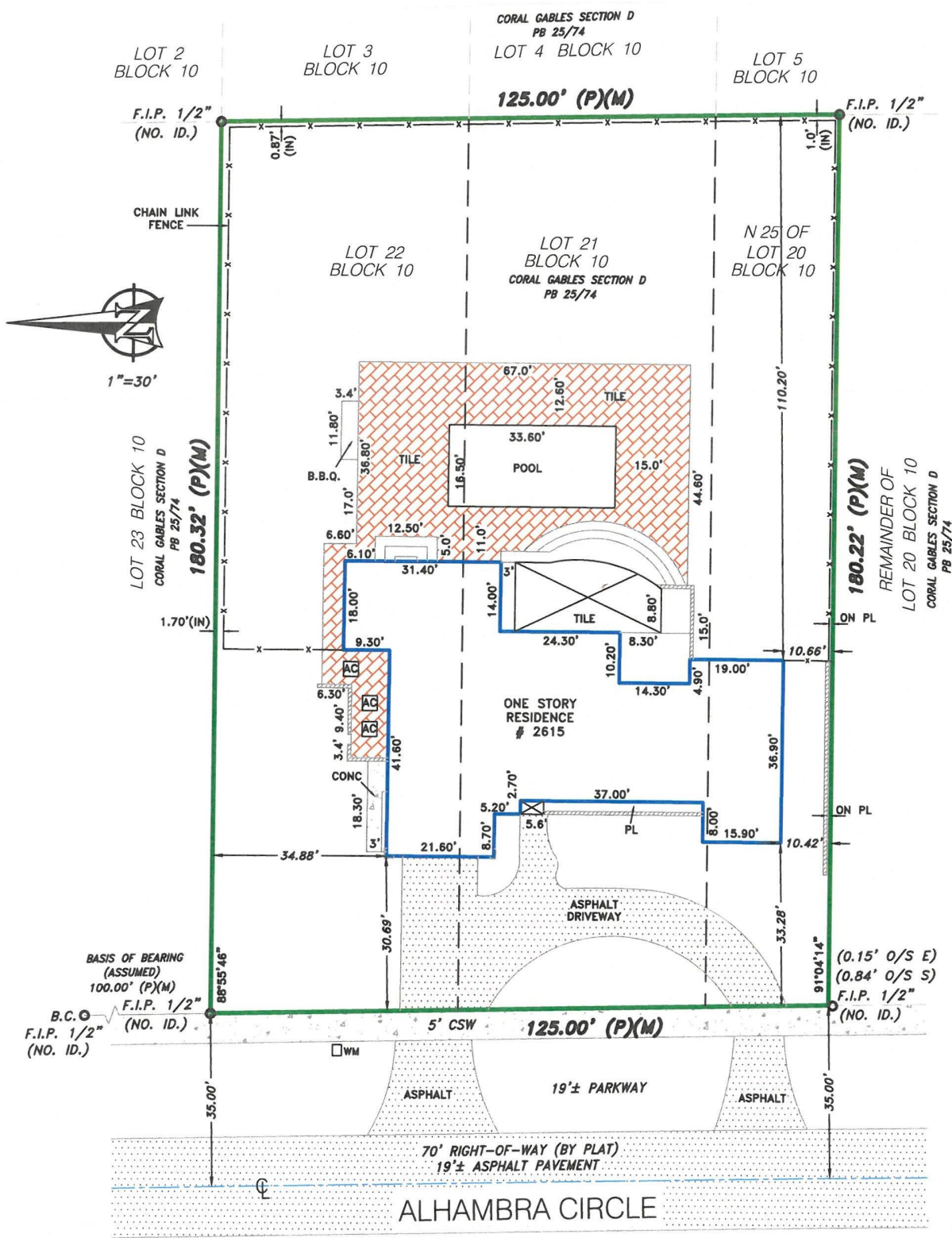

Accepted By: _____

Property Address:
2615 Alhambra Circle
Coral Gables, FLORIDA 33134

Notes: **NO NOTES**

SURVEYOR'S CERTIFICATION I HEREBY CERTIFY THAT THIS STANDARD SURVEY IS A TRUE AND CORRECT REPRESENTATION OF A SURVEY PREPARED UNDER MY DIRECTION AND CONTROL IN ACCORDANCE WITH THE MINIMUM TECHNICAL STANDARDS, AS SET FORTH BY THE STATE OF FLORIDA BOARD OF PROFESSIONAL LAND SURVEYORS IN CHAPTER 5J-17-052, FLORIDA ADMINISTRATIVE CODE PURSUANT TO 427-023 FLORIDA STATUTES.

M.E. Land Surveying, LLC
P.O. Box 970685
Miami, FL 33197
Phone: (305) 740-3319
Fax: (305) 669-3190
LB#: 7989

SIGNED
Miguel Espinosa
STATE OF FLORIDA

FOR THE FIRM
P.S.M. No. 5101

NOT VALID WITHOUT AN AUTHENTIC ELECTRONIC SIGNATURE AND A VERIFIED ELECTRONIC SEAL AND / OR THIS MAP IS NOT VALID WITHOUT THE SIGNATURE AND THE ORIGINAL RAISED SEAL OF A LICENSED SURVEYOR AND MAPPER



Surveyor's Legend

	LIMITED ACCESS RIGHT-OF-WAY LINE					
	PROPERTY LINE					
	STRUCTURE LINE	FND	FOUND IRON PIPE / PIN AS NOTED ON PLAT	B.R.	BEARING REFERENCE	
	CONCRETE BLOCK WALL				CENTRAL ANGLE OR DELTA	
	CHAIN LINK FENCE OR WIRE FENCE	LB#	LICENSE # - BUSINESS	R	RADIUS	
	WOOD FENCE	LS#	LICENSE # - SURVEYOR	RAD	RADIAL	
	IRON FENCE	CALC	CALCULATED POINT	N.R.	NON RADIAL	
	EASEMENT	SET	SET PIN	TYP.	TYPICAL	
	CENTER LINE	▲	CONTROL POINT	I.R.	IRON ROD	
	WOOD DECK	■	CONCRETE MONUMENT	I.P.	IRON PIPE	
	ASPHALT	⊕	BENCHMARK	N&D	NAIL & DISK	
	BRICK / TILE	ELEV	ELEVATION	PK NAIL	PARKER-KALON NAIL	
	WATER	P.T.	POINT OF TANGENCY	D.H.	DRILL HOLE	
	APPROXIMATE EDGE OF WATER	P.C.	POINT OF CURVATURE	⊙	WELL	
	COVERED AREA	P.R.M.	PERMANENT REFERENCE MONUMENT	⊠	FIRE HYDRANT	
	TREE	P.C.C.	POINT OF COMPOUND CURVATURE	Ⓜ	MANHOLE	
	POWER POLE	P.R.C.	POINT OF REVERSE CURVATURE	O.H.L.	OVERHEAD LINES	
	CATCH BASIN	P.O.B.	POINT OF BEGINNING	TRANS.	TRANSFORMER	
	C.U.E.	P.O.C.	POINT OF COMMENCEMENT	CATV	CABLE TV RISER	
	I.E./E.E.	P.C.P.	PERMANENT CONTROL POINT	W	WATER METER	
	U.E.	M	FIELD MEASUREMENT	⊞	POOL EQUIPMENT	
	EP	D	DEED	CONC.	CONCRETE SLAB	
	PG.	C	CALCULATED	ESMT	EASEMENT	
	P.B.	L.M.E.	LAKE OR LANDSCAPE MAINTENANCE EASEMENT	D.E.	DRAINAGE EASEMENT	
		R.O.E.	ROOF OVERHANG EASEMENT	L.B.E.	LANDSCAPE BUFFER EASEMENT	
		CONC.	CONCRETE	L.A.E.	LIMITED ACCESS EASEMENT	
		CSW	CONCRETE SIDEWALK	B.C.R.	BROWARD COUNTY RECORDS	
		L	CURVE LENGHT	F.I.R.	FOUND IRON PIN / REBAR	
				WF	WOOD FENCE	
					TEL.	TELEPHONE FACILITIES
					U.P.	UTILITY POLE
					E.U.B.	ELECTRIC UTILITY BOX
					SEP.	SEPTIC
					D.F.	DRAINFIELD
					A/C	AIR CONDITIONER
					S/W	SIDEWALK
					DWY	DRIVEWAY
					SCR.	SCREENED
					GAR.	GARAGE
					ENCL.	ENCLOSURE
					N.T.S.	NOT TO SCALE
					F.F.	FINISHED FLOOR
					T.O.B.	TOP OF BANK
					E.O.W.	EDGE OF WATER
					E.O.P.	EDGE OF PAVEMENT
					C.V.G	CONCRETE VALLEY GUTTER
					B.S.L	BUILDING SETBACK LINE
					S.T.L	SURVEY TIE LINE
					Ⓢ	CENTER LINE
					R/W	RIGHT-OF-WAY
					P.U.E.	PUBLIC UTILITY EASEMENT
					C.M.E.	CANAL MAINTENANCE EASEMENT
					A.E.	ANCHOR EASEMENT
					ID	IDENTIFICATION
					BC	BLOCK CORNER

Property Address:

2615 Alhambra Circle
Coral Gables, FLORIDA 33134

Flood Information:

Community Number: 120639
Panel Number: 12086C0456
Suffix: L
Date of Firm Index: 09/11/2009
Flood Zone: X
Base Flood Elevation:
Date of Field Work: 01/28/2025
Date of Completion: 01/30/2025

General Notes:

- 1.) The Legal Description used to perform this survey was supplied by others. This survey does not determine or is not to imply ownership
2.) This survey only shows above ground improvements. Underground utilities, footings, or encroachments are not located on this survey map
3.) The minimum relative distance accuracy for this type of Survey is 1 foot in 10,000 feet. The accuracy obtained by measurement and calculation of closed geometric figures was found to exceed this requirement. Well-identified features as depicted on the Survey Map were measure to an estimated horizontal positional accuracy of 1/10 foot.
4.) If there is a septic tank, well, or drain field on this survey, the location of such items was shown to us by others and the information was not verified.
5.) Examination of the abstract of title will have to be made to determine recorded instruments, if any, affect this property. The lands shown herein were not abstracted for easement or other recorded encumbrances not shown on the plat.
6.) Wall/fence ties shown are from the inside face of the wall/fence to the property line.
7.) Fence ownership is not determined.
8.) Bearings referenced to line noted B.R also are assumed.
9.) Dimensions shown are platted and measured unless otherwise shown.
10.) No identification found on property corners unless noted.
11.) Not valid unless sealed with the signing surveyors embossed seal.
12.) Boundary survey means a drawing and/or graphic representation of the survey work performed in the field, could be drawn at a shown scale and/or not to scale.
13.) Elevations if shown are based upon NGVD 1929 unless otherwise noted.
14.) This is a BOUNDARY SURVEY unless otherwise noted.
15.) This survey is exclusive for the use of the parties to whom it is certified. The certifications do not extend to any unnamed parties.
16.) This survey shall not be used for construction/permitting purposes without written consent from the land surveyor who has signed and sealed this survey.

Legal Description:

The North 25 feet of Lot 20 and all of Lots 21 and 22, Block 10, REVISED PLAT CORAL GABLES SECTION "D", as recorded in Plat Book 25, at Page 74, of the Public Records of Miami-Dade County, Florida.

Printing Instructions:

While viewing the survey in any PDF Reader, select the File Drop-down and select "Print". Select a color printer, if available; or at least one with 8.5" x 14" (legal) paper. Select ALL for Print Range, and the # of copies you would like to print out. Under the "Page Scaling" please make sure you have selected "None". Do not check the "Auto-rotate and Center" box. Check the "Choose Paper size by PDF" checkbox, then click OK to print.

Certified To:

EI Sol Management LLC, a Florida Limited Liability Company and/or Assigns
Warman Law Office, P.A.
Old Republic National Title Insurance Company
its successors and/or assigns as their interest may appear.

Please copy below for policy preparation purposes only:

This policy does not insure against loss or damage by reason of the following exceptions: Any rights, easements, interests, or claims which may exist by reason of, or reflected by, the following facts shown on the survey prepared by
Miguel Espinosa , for M.E. Land Surveying, LLC., dated 01/30/2025 bearing Job # B-150235 :
a. NO NOTES



M.E. Land Surveying, LLC

P.O. Box 970685 Miami, FL 33197
Phone: (305) 740-3319
Fax: (305) 669-3190
LB#: 7989

