



OFFICE OF THE PROPERTY APPRAISER

Summary Report

Generated On : 6/19/2018

Property Information	
Folio:	03-5107-004-0190
Property Address:	10700 SNAPPER CREEK RD Coral Gables, FL 33156-3457
Owner	JULIUS F PEPPERS
Mailing Address	10700 SNAPPER CREEK RD CORAL GABLES, FL 33156 USA
PA Primary Zone	0100 SINGLE FAMILY - GENERAL
Primary Land Use	0101 RESIDENTIAL - SINGLE FAMILY : 1 UNIT
Beds / Baths / Half	5 / 5 / 0
Floors	2
Living Units	1
Actual Area	Sq.Ft
Living Area	Sq.Ft
Adjusted Area	8,433 Sq.Ft
Lot Size	58,370 Sq.Ft
Year Built	1960

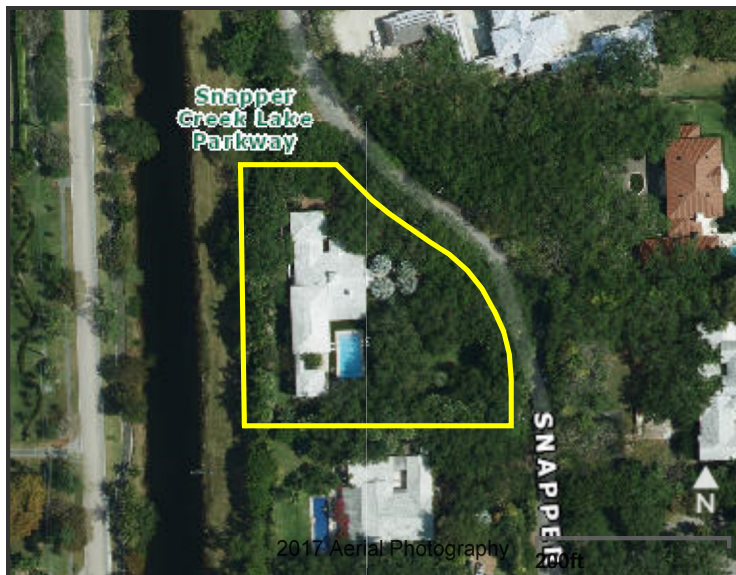

Assessment Information			
Year	2018	2017	2016
Land Value	\$1,940,802	\$2,042,950	\$2,042,950
Building Value	\$2,431,496	\$2,456,059	\$2,480,621
XF Value	\$45,191	\$45,713	\$46,235
Market Value	\$4,417,489	\$4,544,722	\$4,569,806
Assessed Value	\$4,417,489	\$4,544,722	\$4,569,806

Benefits Information				
Benefit	Type	2018	2017	2016
Note: Not all benefits are applicable to all Taxable Values (i.e. County, School Board, City, Regional).				

Short Legal Description
SNAPPER CREEK LAKES SUB
PB 57-86
LOT 1 BLK 2
LOT SIZE IRREGULAR
FAU 30-5107-004-0190

Taxable Value Information			
	2018	2017	2016
County			
Exemption Value	\$0	\$0	\$0
Taxable Value	\$4,417,489	\$4,544,722	\$4,569,806
School Board			
Exemption Value	\$0	\$0	\$0
Taxable Value	\$4,417,489	\$4,544,722	\$4,569,806
City			
Exemption Value	\$0	\$0	\$0
Taxable Value	\$4,417,489	\$4,544,722	\$4,569,806
Regional			
Exemption Value	\$0	\$0	\$0
Taxable Value	\$4,417,489	\$4,544,722	\$4,569,806

Sales Information			
Previous Sale	Price	OR Book-Page	Qualification Description
06/13/2014	\$5,180,000	29194-1215	Qual by exam of deed
10/01/2000	\$1,277,000	19311-0073	Sales which are qualified

The Office of the Property Appraiser is continually editing and updating the tax roll. This website may not reflect the most current information on record. The Property Appraiser and Miami-Dade County assumes no liability, see full disclaimer and User Agreement at <http://www.miamidade.gov/info/disclaimer.asp>

Version: