



OFFICE OF THE PROPERTY APPRAISER

Summary Report

Generated On : 2/11/2020

Property Information	
Folio:	03-4129-032-0360
Property Address:	6913 TALAVERA ST Coral Gables, FL 33146-3837
Owner	BARBARA GARCIA
Mailing Address	6913 TALAVERA ST MIAMI, FL 33146-3837
PA Primary Zone	0100 SINGLE FAMILY - GENERAL
Primary Land Use	0101 RESIDENTIAL - SINGLE FAMILY : 1 UNIT
Beds / Baths / Half	2 / 2 / 0
Floors	1
Living Units	1
Actual Area	2,065 Sq.Ft
Living Area	1,527 Sq.Ft
Adjusted Area	1,785 Sq.Ft
Lot Size	5,000 Sq.Ft
Year Built	1926

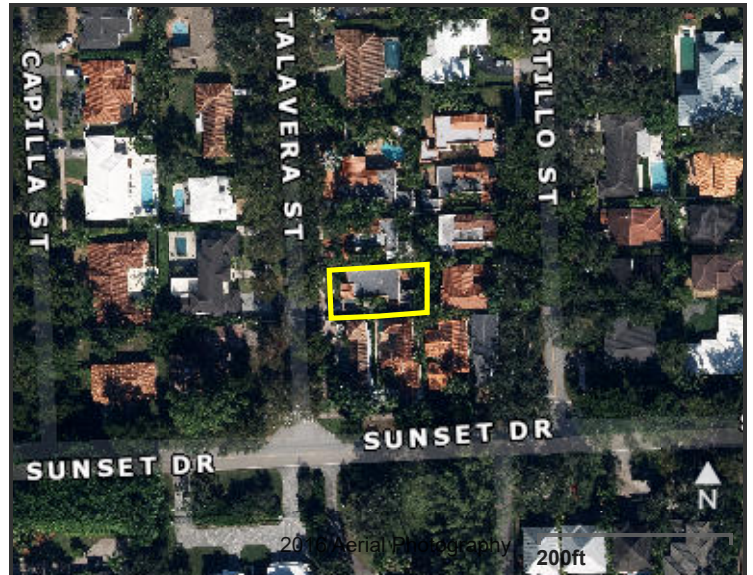

Assessment Information			
Year	2019	2018	2017
Land Value	\$350,000	\$325,000	\$325,000
Building Value	\$155,295	\$155,295	\$155,295
XF Value	\$693	\$693	\$693
Market Value	\$505,988	\$480,988	\$480,988
Assessed Value	\$443,318	\$408,696	\$400,290

Benefits Information				
Benefit	Type	2019	2018	2017
Save Our Homes Cap	Assessment Reduction	\$62,670	\$72,292	\$80,698
Homestead	Exemption	\$25,000	\$25,000	\$25,000
Second Homestead	Exemption	\$25,000	\$25,000	\$25,000

Note: Not all benefits are applicable to all Taxable Values (i.e. County, School Board, City, Regional).

Short Legal Description
CORAL GABLES RIVIERA SEC PART 12
PB 28-35
LOT 15 BLK 230
LOT SIZE 50.00 X 100.00
OR 20361-4358 04/2002 4

Taxable Value Information			
	2019	2018	2017
County			
Exemption Value	\$50,000	\$50,000	\$50,000
Taxable Value	\$393,318	\$358,696	\$350,290
School Board			
Exemption Value	\$25,000	\$25,000	\$25,000
Taxable Value	\$418,318	\$383,696	\$375,290
City			
Exemption Value	\$50,000	\$50,000	\$50,000
Taxable Value	\$393,318	\$358,696	\$350,290
Regional			
Exemption Value	\$50,000	\$50,000	\$50,000
Taxable Value	\$393,318	\$358,696	\$350,290

Sales Information			
Previous Sale	Price	OR Book-Page	Qualification Description
04/01/2004	\$490,000	22264-2670	Sales which are qualified
04/01/2002	\$0	20361-4358	Sales which are disqualified as a result of examination of the deed
12/01/1999	\$243,000	18907-0071	Sales which are qualified

The Office of the Property Appraiser is continually editing and updating the tax roll. This website may not reflect the most current information on record. The Property Appraiser and Miami-Dade County assumes no liability, see full disclaimer and User Agreement at <http://www.miamidade.gov/info/disclaimer.asp>

Version: