



OFFICE OF THE PROPERTY APPRAISER

Summary Report

Generated On : 3/27/2019

Property Information	
Folio:	03-4118-002-1520
Property Address:	1330 CORAL WAY Coral Gables, FL 33134-4768
Owner	MARLEN PERNETTI
Mailing Address	1330 CORAL WAY CORAL GABLES, FL 33134 USA
PA Primary Zone	0100 SINGLE FAMILY - GENERAL
Primary Land Use	0101 RESIDENTIAL - SINGLE FAMILY : 1 UNIT
Beds / Baths / Half	4 / 4 / 0
Floors	1
Living Units	1
Actual Area	4,460 Sq.Ft
Living Area	3,532 Sq.Ft
Adjusted Area	3,693 Sq.Ft
Lot Size	19,236 Sq.Ft
Year Built	Multiple (See Building Info.)

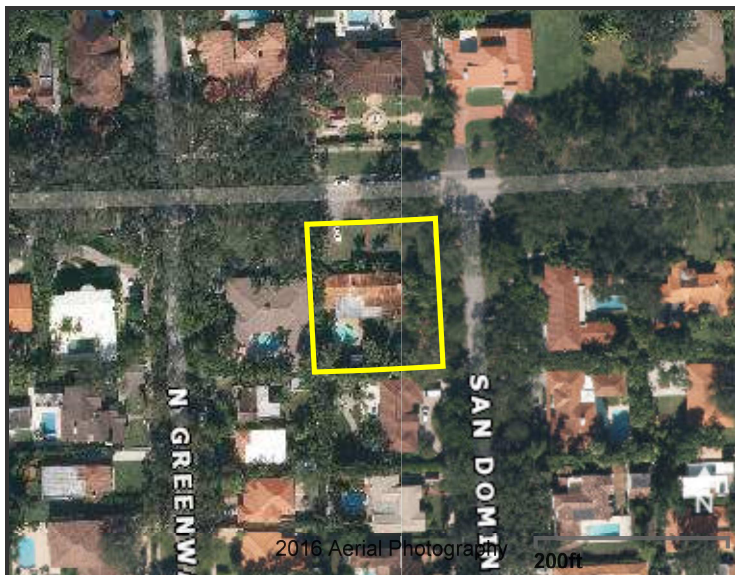

Assessment Information			
Year	2018	2017	2016
Land Value	\$1,209,267	\$1,209,267	\$1,209,267
Building Value	\$375,665	\$378,712	\$382,255
XF Value	\$26,259	\$26,467	\$26,706
Market Value	\$1,611,191	\$1,614,446	\$1,618,228
Assessed Value	\$880,021	\$861,921	\$844,193

Benefits Information				
Benefit	Type	2018	2017	2016
Save Our Homes Cap	Assessment Reduction	\$731,170	\$752,525	\$774,035
Homestead	Exemption	\$25,000	\$25,000	\$25,000
Second Homestead	Exemption	\$25,000	\$25,000	\$25,000

Note: Not all benefits are applicable to all Taxable Values (i.e. County, School Board, City, Regional).

Short Legal Description
18 54 41 PB 25-74 CORAL GABLES SEC D REV PL LOTS 1 & 2 BLK 17 LOT SIZE 128.24 X 150 74R 137623

Taxable Value Information			
	2018	2017	2016
County			
Exemption Value	\$50,000	\$50,000	\$50,000
Taxable Value	\$830,021	\$811,921	\$794,193
School Board			
Exemption Value	\$25,000	\$25,000	\$25,000
Taxable Value	\$855,021	\$836,921	\$819,193
City			
Exemption Value	\$50,000	\$50,000	\$50,000
Taxable Value	\$830,021	\$811,921	\$794,193
Regional			
Exemption Value	\$50,000	\$50,000	\$50,000
Taxable Value	\$830,021	\$811,921	\$794,193

Sales Information			
Previous Sale	Price	OR Book-Page	Qualification Description
04/12/2011	\$1,030,000	27651-4434	Qual by exam of deed
06/01/1974	\$115,000	00000-00000	Sales which are qualified

The Office of the Property Appraiser is continually editing and updating the tax roll. This website may not reflect the most current information on record. The Property Appraiser and Miami-Dade County assumes no liability, see full disclaimer and User Agreement at <http://www.miamidade.gov/info/disclaimer.asp>

Version: