



Address

Owner Name

Folio

### SEARCH:

15 tahiti beach island

Suite



[Back to Search Results](#)

### PROPERTY INFORMATION

**Folio:** 03-4132-030-0250

**Sub-Division:**  
COCOPLUM SEC 2 PLAT E

**Property Address**  
15 TAHITI BEACH ISLAND RD

**Owner**  
BHAVANA JANAK SHAH

**Mailing Address**  
2110 NW 95 AVE  
MIAMI, FL 33172-2338

**PA Primary Zone**  
0100 SINGLE FAMILY - GENERAL

**Primary Land Use**  
0101 RESIDENTIAL - SINGLE FAMILY : 1 UNIT

**Beds / Baths / Half** 6 / 6 / 2

**Floors** 3

**Living Units** 1

**Actual Area**

**Living Area**

**Adjusted Area** 14,454 Sq.Ft

**Lot Size** 40,590 Sq.Ft

**Year Built** 1996

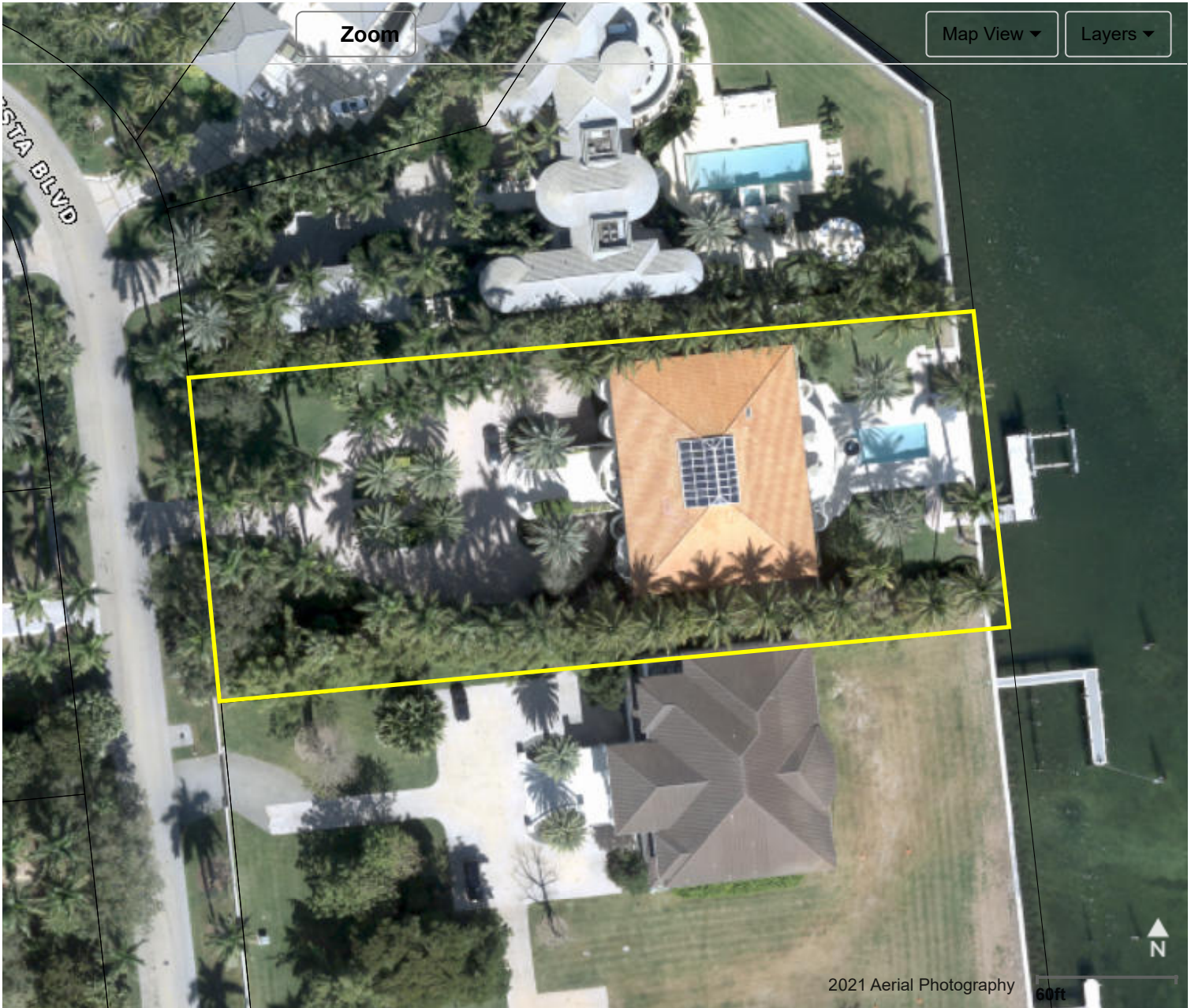

**Featured Online Tools**

- [Comparable Sales](#)
- [PA Additional Online Tools](#)
- [Property Search Help](#)
- [Report Discrepancies](#)

- [Glossary](#)
- [Property Record Cards](#)
- [Property Taxes](#)
- [Report Homestead Fraud](#)

Special Taxing Districts and Other Non-Ad valorem Assessments  
 Tax Estimator  
 Value Adjustment Board

Tax Comparison  
 TRIM Notice

## ASSESSMENT INFORMATION

Year	2021	2020	2019
Land Value	\$7,387,380	\$7,387,380	\$7,387,380
Building Value	\$2,746,260	\$2,782,395	\$2,818,530
Extra Feature Value	\$105,389	\$106,760	\$108,132
<b>Market Value</b>	<b>\$10,239,029</b>	<b>\$10,276,535</b>	<b>\$10,314,042</b>
<b>Assessed Value</b>	<b>\$5,979,471</b>	<b>\$5,896,915</b>	<b>\$5,764,336</b>

## TAXABLE VALUE INFORMATION

	2021	2020	2019
<b>COUNTY</b>			
Exemption Value	\$50,000	\$50,000	\$50,000
<b>Taxable Value</b>	<b>\$5,929,471</b>	<b>\$5,846,915</b>	<b>\$5,714,336</b>
<b>SCHOOL BOARD</b>			
Exemption Value	\$25,000	\$25,000	\$25,000
<b>Taxable Value</b>	<b>\$5,954,471</b>	<b>\$5,871,915</b>	<b>\$5,739,336</b>
<b>CITY</b>			
Exemption Value	\$50,000	\$50,000	\$50,000
<b>Taxable Value</b>	<b>\$5,929,471</b>	<b>\$5,846,915</b>	<b>\$5,714,336</b>
<b>REGIONAL</b>			
Exemption Value	\$50,000	\$50,000	\$50,000
<b>Taxable Value</b>	<b>\$5,929,471</b>	<b>\$5,846,915</b>	<b>\$5,714,336</b>

## BENEFITS INFORMATION

Benefit	Type	2021	2020	2019
<b>Save Our Homes Cap</b>	Assessment Reduction	\$4,259,558	\$4,379,620	\$4,549,706
<b>Homestead</b>	Exemption	\$25,000	\$25,000	\$25,000
<b>Second Homestead</b>	Exemption	\$25,000	\$25,000	\$25,000

Note: Not all benefits are applicable to all Taxable Values (i.e. County, School Board, City, Regional).

### FULL LEGAL DESCRIPTION

COCOPLUM SEC 2 PLAT E  
 PB 131-76  
 LOT 6 BLK 22  
 LOT SIZE 40590 SQ FT  
 OR 15554-3772 0692 1

### SALES INFORMATION

Previous Sale	Price	OR Book-Page	Qualification Description
06/01/1992	\$1,250,000	15554-3772	Sales which are qualified
01/01/1988	\$850,000	13559-3547	Sales which are qualified

For more information about the Department of Revenue's Sales Qualification Codes.

2021    2020    2019

### LAND INFORMATION

Land Use	Muni Zone	PA Zone	Unit Type	Units	Calc Value
GENERAL	SFR	0100 - SINGLE FAMILY - GENERAL	Square Ft.	40,590.00	\$7,387,380

### BUILDING INFORMATION

Building Number	Sub Area	Year Built	Actual Sq.Ft.	Living Sq.Ft.	Adj Sq.Ft.	Calc Value
1	1	1996			14,454	\$2,746,260

### EXTRA FEATURES

Description	Year Built	Units	Calc Value
Dock - Steel Pilings, Wd Deck w/ Railings &Fenders	1996	371	\$13,022
Elevator - Passenger	1996	3	\$28,080
Aluminum Modular Fence	1996	220	\$5,834
Patio - Brick, Tile, Flagstone	1996	3,872	\$32,370

Pool 6' res BETTER 3-8' dpth, tile 250-649 sf	1996	1	\$22,800
Jacuzzi	1996	36	\$3,283

## ADDITIONAL INFORMATION

\* The information listed below is not derived from the Property Appraiser's Office records. It is provided for convenience and is derived from other government agencies.

### LAND USE AND RESTRICTIONS

<b>Community Development District:</b>	NONE
<b>Community Redevelopment Area:</b>	NONE
<b>Empowerment Zone:</b>	NONE
<b>Enterprise Zone:</b>	NONE
<b>Urban Development:</b>	INSIDE URBAN DEVELOPMENT BOUNDARY
<b>Zoning Code:</b>	SFR -
<b>Existing Land Use:</b>	13 - SINGLE-FAMILY, LOW-DENSITY (UNDER 2 DU/GROSS ACRE).
Government Agencies and Community Services	

### OTHER GOVERNMENTAL JURISDICTIONS

Business Incentives  
 Childrens Trust  
 City of Coral Gables  
 Environmental Considerations  
 Florida Inland Navigation District  
 PA Bulletin Board  
 Special Taxing District and Other Non-Ad valorem Assessment  
 School Board  
 South Florida Water Mgmt District  
 Tax Collector

The Office of the Property Appraiser is continually editing and updating the tax roll. This website may not reflect the most current information on record. The Property Appraiser and Miami-Dade County assumes no liability, see full disclaimer and User Agreement at <http://www.miamidade.gov/info/disclaimer.asp>

For inquiries and suggestions email us at <http://www.miamidade.gov/PAPortal/ContactForm/ContactFormMain.aspx>.

Version: 2.0.3

## EXEMPTIONS & BENEFITS

Deployed Military

Disability Exemptions

Homestead

Institutional

Senior Citizens

[More >](#)

## REAL ESTATE

40 Yr Building  
Re-Certification

Appealing Your Assessment

Defective Drywall

Folio Numbers

Mortgage Fraud

[More >](#)

## TANGIBLE PERSONAL PROPERTY

Appealing your Assessment

Assessment Information Search

Exemptions

Extension Requests

Filing Returns

[More >](#)

## **PUBLIC RECORDS**

[Address Blocking](#)

[Change of Name](#)

[Change of Address](#)

[Change of Ownership & Title](#)

[Declaration of Condominium](#)

[More >](#)

## **ONLINE TOOLS**

[Property Search](#)

[Property Sales](#)

[Tax Estimator](#)

[Tax Comparison](#)

[Homestead Exemption and Portability](#)

[More >](#)

## **TAX ROLL ADMINISTRATION**

[Appealing your Assessment](#)

[Reports](#)

More >