



# OFFICE OF THE PROPERTY APPRAISER

## Summary Report

Generated On : 6/28/2018

Property Information	
Folio:	03-4129-028-0970
Property Address:	6510 RIVIERA DR Coral Gables, FL 33146-3527
Owner	JOSE J MOREIRAS & W ANAMARIE G
Mailing Address	6510 RIVIERA DR MIAMI, FL 33146-3527
PA Primary Zone	0100 SINGLE FAMILY - GENERAL
Primary Land Use	0101 RESIDENTIAL - SINGLE FAMILY : 1 UNIT
Beds / Baths / Half	3 / 2 / 1
Floors	2
Living Units	1
Actual Area	Sq.Ft
Living Area	Sq.Ft
Adjusted Area	5,812 Sq.Ft
Lot Size	20,013 Sq.Ft
Year Built	1970

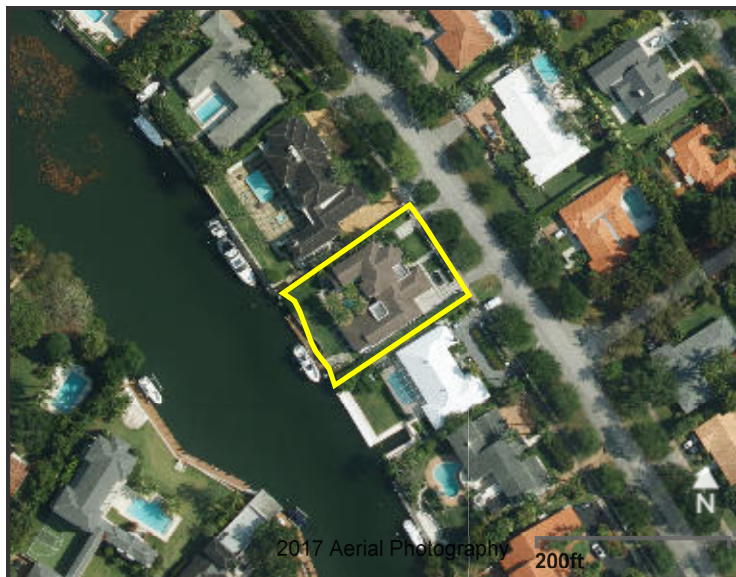

Assessment Information			
Year	2018	2017	2016
Land Value	\$2,381,747	\$2,381,747	\$1,875,418
Building Value	\$865,427	\$875,017	\$884,607
XF Value	\$50,057	\$50,629	\$51,201
Market Value	\$3,297,231	\$3,307,393	\$2,811,226
Assessed Value	\$2,218,587	\$2,172,955	\$2,128,262

Benefits Information				
Benefit	Type	2018	2017	2016
Save Our Homes Cap	Assessment Reduction	\$1,078,644	\$1,134,438	\$682,964
Homestead	Exemption	\$25,000	\$25,000	\$25,000
Second Homestead	Exemption	\$25,000	\$25,000	\$25,000

Note: Not all benefits are applicable to all Taxable Values (i.e. County, School Board, City, Regional).

Short Legal Description
CORAL GABLES RIVIERA SEC PT 11
LOT 20 & PT LOT 21 PB 28-23
BEG NELY COR LOT 21 SELY32.86FT
SWLY159FT M/L NWLY ALG W/W 33.5FT
NELY159FT TO POB & RIP RTS

Taxable Value Information			
	2018	2017	2016
<b>County</b>			
Exemption Value	\$50,000	\$50,000	\$50,000
Taxable Value	\$2,168,587	\$2,122,955	\$2,078,262
<b>School Board</b>			
Exemption Value	\$25,000	\$25,000	\$25,000
Taxable Value	\$2,193,587	\$2,147,955	\$2,103,262
<b>City</b>			
Exemption Value	\$50,000	\$50,000	\$50,000
Taxable Value	\$2,168,587	\$2,122,955	\$2,078,262
<b>Regional</b>			
Exemption Value	\$50,000	\$50,000	\$50,000
Taxable Value	\$2,168,587	\$2,122,955	\$2,078,262

Sales Information			
Previous Sale	Price	OR Book-Page	Qualification Description
05/01/2002	\$1,300,000	20429-1126	Sales which are qualified
10/01/1998	\$761,500	18359-1769	Sales which are qualified
07/01/1998	\$0	00000-00000	Sales which are disqualified as a result of examination of the deed
12/01/1992	\$650,000	15771-1346	Sales which are qualified

The Office of the Property Appraiser is continually editing and updating the tax roll. This website may not reflect the most current information on record. The Property Appraiser and Miami-Dade County assumes no liability, see full disclaimer and User Agreement at <http://www.miamidade.gov/info/disclaimer.asp>

