

ground level floor plan 1/4"

ROBERT  
DALBERTH  
BROWN  
ARCHITECTS

as-built as-l

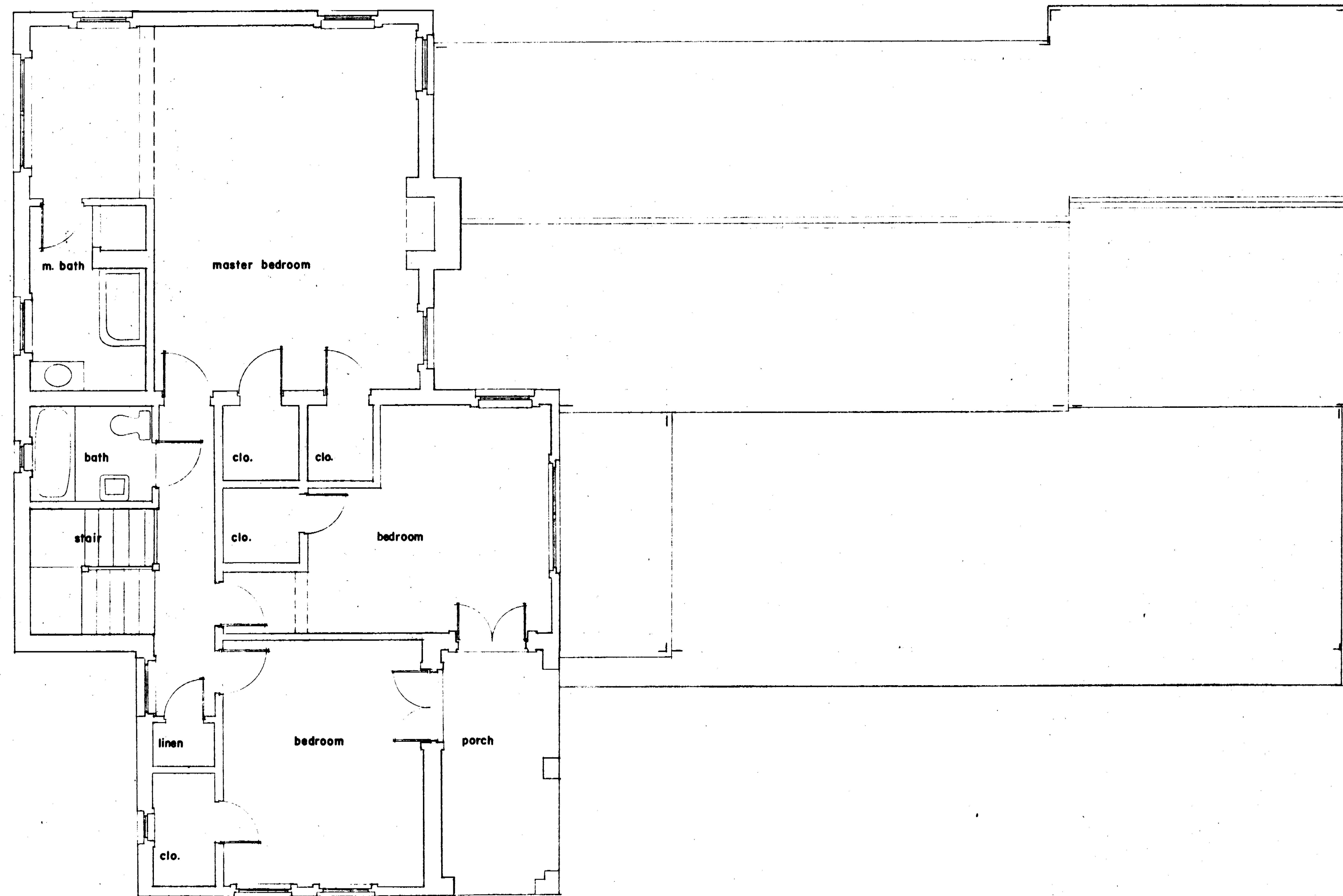

2nd level floor plan 1/4"

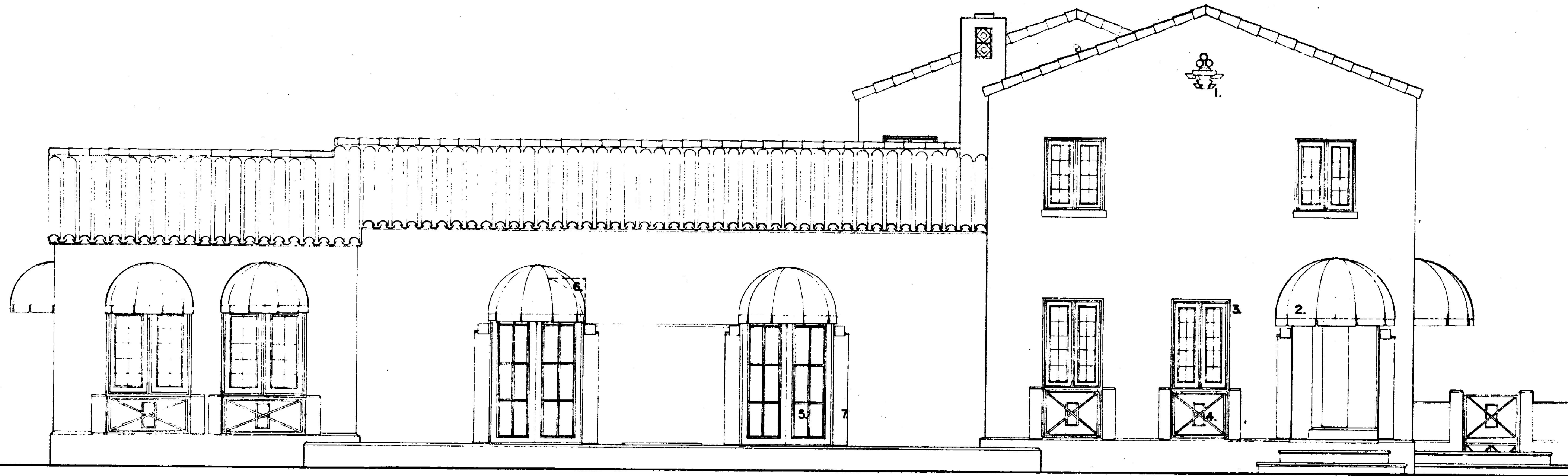

east elevation (front)

1/4"

1. DECORATIVE PLAQUE BY OWNER
2. CANOPY AWNING (TYP)
3. REPLACE EX. WINDOWS
4. DECORATIVE PTD. ALUM. GRILLE
- 5. CUSTOM FRENCH DOOR (REMOVE BLK @ 8'11")
- 6. FRAME & STUCCO ARCH IN SQUARE OPENING (TYP. 4)
7. PROPOSED STUCCO DECORATION
- 8. BEVEL GLASS WINDOW BY OWNER INTO ENLARGED OPENING



north elevation

1/4"

9. ENTIRE 4'-0" CBS WALL
10. ENTIRE STOOP ENLARGEMENT
- 11. MAINTAIN PRESENCE OF EX. CONC. OR WOOD LINTEL. INSTALL MIN. (3) 2x12 OR 8x12 CONC. W/ 4#5 SHOULD EX. LINTEL PROVE TO BE SHORTER THAN REQ'D. OPENG. STUCCO TO MATCH.

4400 palmarito renovations

coral gables

note to city of coral gables  
architects & building officials

THESE DRAWINGS REPRESENT THE PORTION OF RENOVATION TO 4400 PALMARITO. THEY SEEK TO PERMIT ONLY ITEMS LABELED 5, 6, 8, 9, 11, AND DESIGNATED →. OTHER ITEMS SHOWN ARE PART OF THE PLANNED RENOVATION (CURRENTLY UNDER PRODUCTION IN MY OFFICE) AND ARE INCLUDED FOR CONTEXTUAL CONSIDERATION BY THE BOARD OF ARCHITECTS

ROBERT  
BALMETH  
BROWN  
ARCHITECTS  
11-8-87