



Carlos Alvarez, Mayor

**Department of Environmental Resources Management**

Environmental Resources Regulation Division  
701 NW 1st Court, 6th Floor  
Miami, Florida 33136-3912  
T 305-372-6567 F 305-372-6407

miamidade.gov

Miami-Dade County  
Department of Environmental Resource Management  
701 NW 1 Court, Suite 400  
Miami, Florida 33136

RE: Revocable At-Will Consent for Use of Submerged Lands for Work Proposed in Miami-Dade  
DERM Class I Permit Application Number 2008 CLI-PER- 00160--BOAT NOTCH LOCATED AT 701  
BELLA VISTA AVE, CORAL GABLE, FLORIDA

Please be advised that the CITY OF CORAL GABLES asserts and claims that it owns the submerged lands upon which work in Miami-Dade DERM Class I permit application number 2008 CLI-PER- 00160- is proposed. The CITY OF CORAL GABLES hereby consents to the aforesaid proposed work upon the aforesaid submerged lands. This consent is revocable at-will and does not constitute a lease or license of any kind. Furthermore, Miami-Dade County may rely upon both this assertion and claim of ownership and revocable at-will written consent to the proposed work on the aforesaid submerged lands for issuance of the aforesaid Miami-Dade DERM Class I permit. This revocable at-will consent is provided in accordance with Section 24-48.2(I) (B) (1) (c) a. (Short Form Permit Application) or Section 24-48.2(II)(A)(1)a. (Standard Form Permit Application) of the Code of Miami-Dade County, Florida.

Authorized Signature \_\_\_\_\_  
(Mayor, City Manager, or Assistant City Manager)

\_\_\_\_\_  
(Official Title)

Date: \_\_\_\_\_

*Delivering Excellence Every Day*



NOTE: 3" STEEL CLEAR TO CONC.

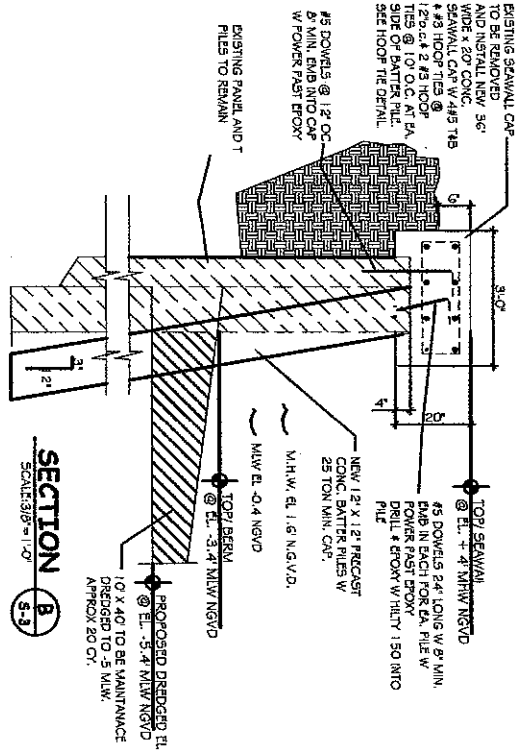

NOTE: 3" STEEL CLEAR TO CONC.

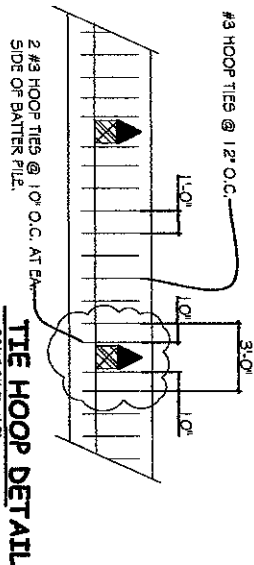
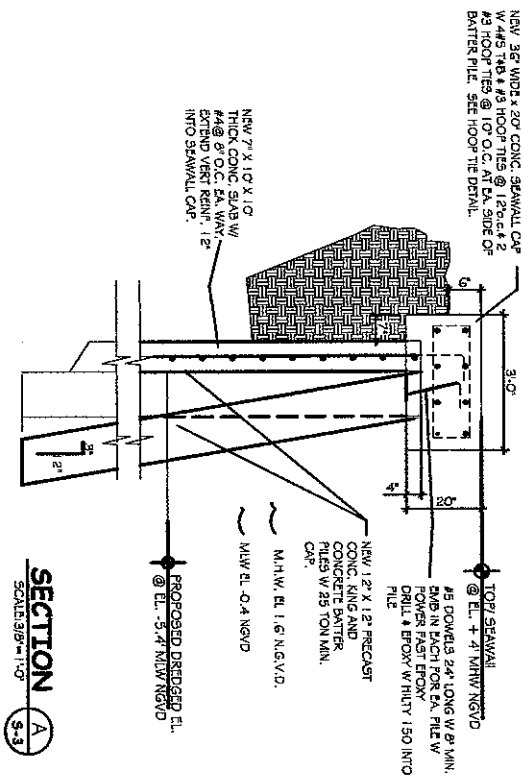

<div style="border: 1px solid black; padding: 5px; text-align: center;"> <b>S-3</b>  <small>Sheet No.</small> </div>	<b>CONSULTANT:</b> J. N. SHEINGOLD P.E. 12420 SW 75 AVE. PHONE: (305) 378-1244 MIAMI, FLORIDA 33156 CONSULTING ENGINEER PROFESSIONAL BUILDING INSPECTION PE # 21161	<b>job name:</b> ROUSSEAU RES. 701 BELLAVISTA AVE CORAL GABLES, FL.  <b>title:</b> SEAWALL NOTCH
	THESE PLANS ARE THE PROPERTY OF SHORE MARINE CONSTRUCTION, INC. NO REPRODUCTION OF THESE PLANS IS ALLOWED UNLESS AUTHORIZED BY SHORE MARINE CONSTRUCTION, INC.	

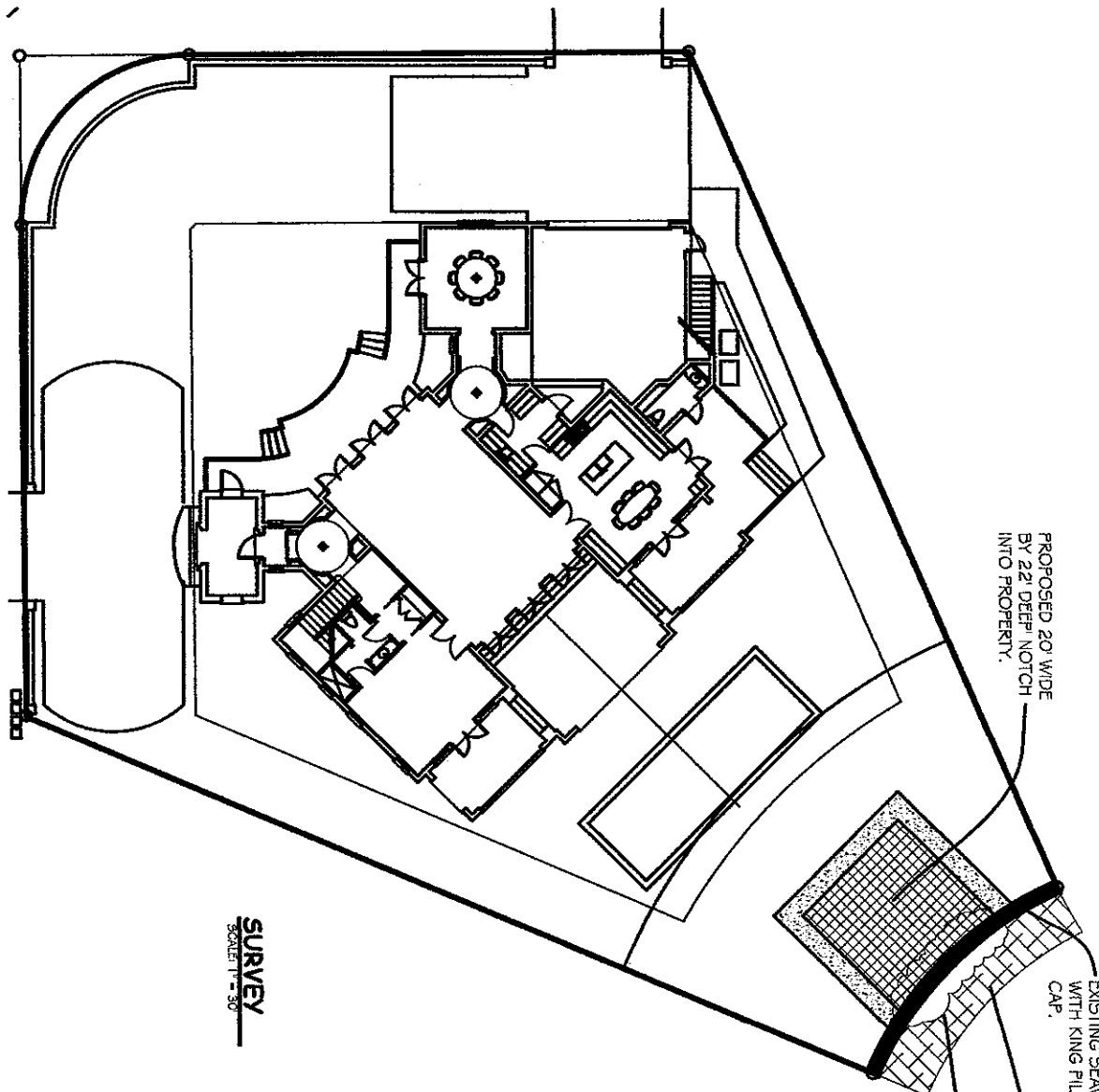

**SURVEY**  
SCALE 1" = 30'

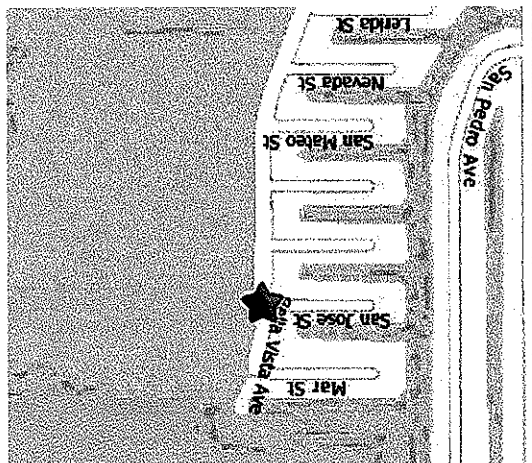

**LOCATION PLAN**  
SCALE 1" = 1/4 MI.

<p><b>S-1</b> 1 of 4</p>	<p>CONSULTANT: J. W. SHERWOOD P.E. 12420 SW 75 AVE. PHONE: (305) 578-1244 MIAMI, FLORIDA 33156 CONSULTING ENGINEER PROFESSIONAL BUILDING INSPECTION PE # 21161</p>	<p>job name: <b>ROUSSEAU RES.</b> <b>701 BELLAVISTA AVE</b> <b>CORAL GABLES, FL.</b></p>	<p>title: <b>SEAWALL NOTCH</b></p>
	<p>DATE: _____</p>		

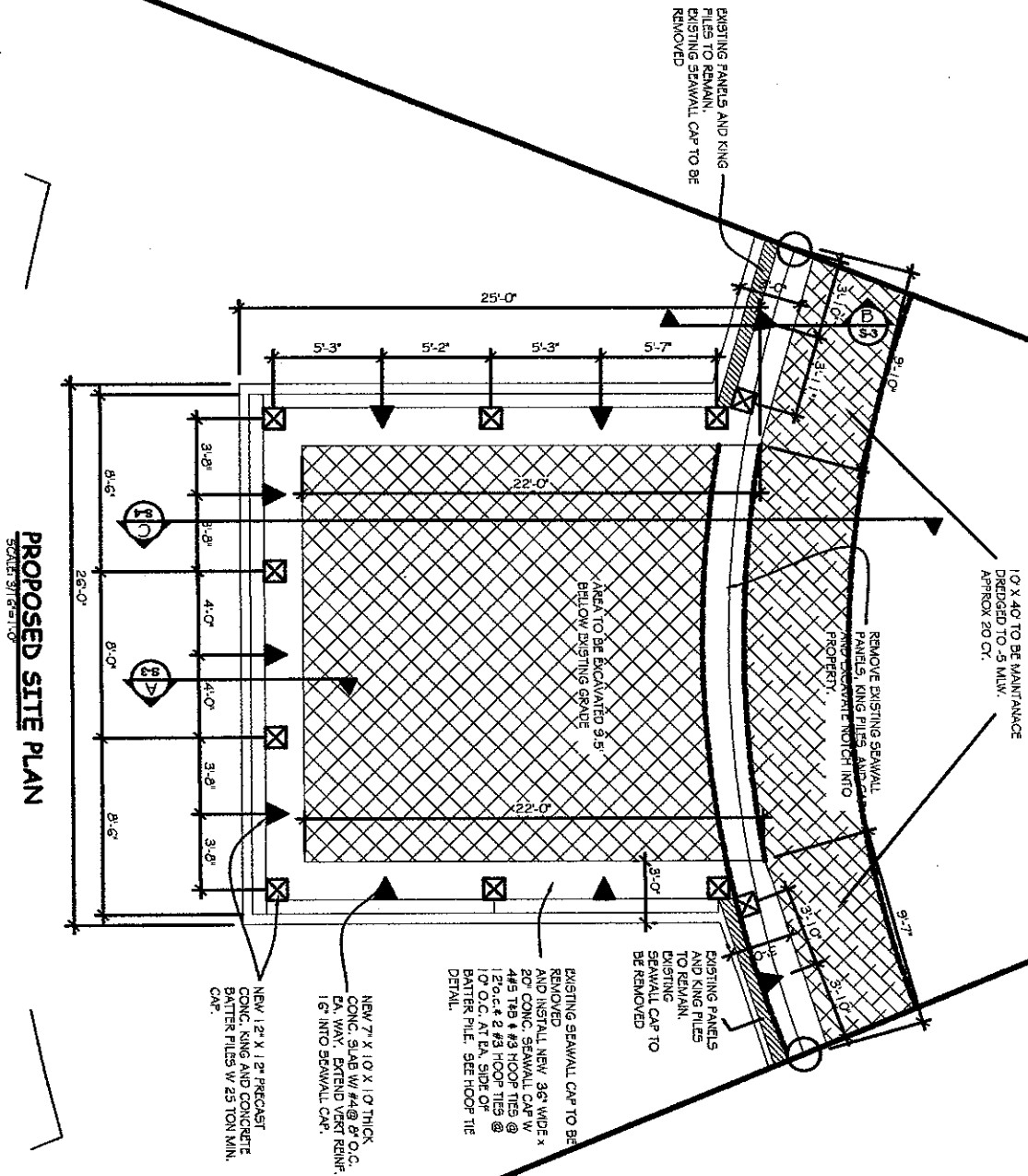

S-2  
2  
4

CONSULTANT:  
J. R. SHEINGOLD P.E.  
12420 SW 75 AVE. PHONE: (305) 376-1244  
MIAMI, FLORIDA 33156  
CONSULTING ENGINEER  
PROFESSIONAL BUILDING INSPECTION  
PE # 21161

job name: ROUSSEAU RES.  
701 BELLAVISTA AVE  
CORAL GABLES, FL.  
title: SEAWALL NOTCH