



OFFICE OF THE PROPERTY APPRAISER

Summary Report

Generated On : 11/8/2022

Property Information	
Folio:	03-4107-018-5890
Property Address:	1006 MADRID ST Coral Gables, FL 33134-2210
Owner	GEOVANNY M ORTIZ & W MYRNA E
Mailing Address	1006 MADRID ST CORAL GABLES, FL 33134-2210
PA Primary Zone	0100 SINGLE FAMILY - GENERAL
Primary Land Use	0101 RESIDENTIAL - SINGLE FAMILY : 1 UNIT
Beds / Baths / Half	3 / 1 / 0
Floors	1
Living Units	1
Actual Area	1,860 Sq.Ft
Living Area	1,406 Sq.Ft
Adjusted Area	1,635 Sq.Ft
Lot Size	5,250 Sq.Ft
Year Built	1928

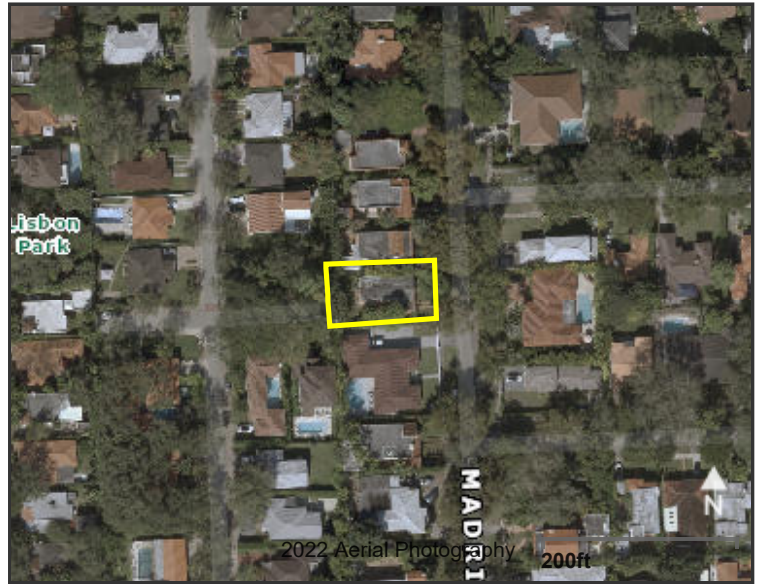

Assessment Information			
Year	2022	2021	2020
Land Value	\$330,750	\$262,500	\$246,750
Building Value	\$194,465	\$143,548	\$143,548
XF Value	\$560	\$568	\$576
Market Value	\$525,775	\$406,616	\$390,874
Assessed Value	\$217,130	\$210,806	\$207,896

Benefits Information				
Benefit	Type	2022	2021	2020
Save Our Homes Cap	Assessment Reduction	\$308,645	\$195,810	\$182,978
Homestead	Exemption	\$25,000	\$25,000	\$25,000
Second Homestead	Exemption	\$25,000	\$25,000	\$25,000

Note: Not all benefits are applicable to all Taxable Values (i.e. County, School Board, City, Regional).

Short Legal Description
CORAL GABLES GRANADA SEC PB 8-113 LOT 16 BLK 51 LOT SIZE 50.000 X 105 OR 17440-0562 1196 1

Taxable Value Information			
	2022	2021	2020
County			
Exemption Value	\$50,000	\$50,000	\$50,000
Taxable Value	\$167,130	\$160,806	\$157,896
School Board			
Exemption Value	\$25,000	\$25,000	\$25,000
Taxable Value	\$192,130	\$185,806	\$182,896
City			
Exemption Value	\$50,000	\$50,000	\$50,000
Taxable Value	\$167,130	\$160,806	\$157,896
Regional			
Exemption Value	\$50,000	\$50,000	\$50,000
Taxable Value	\$167,130	\$160,806	\$157,896

Sales Information			
Previous Sale	Price	OR Book-Page	Qualification Description
11/01/1996	\$175,000	17440-0562	Sales which are qualified
02/01/1992	\$125,000	15404-1900	Sales which are qualified
04/01/1990	\$133,000	14513-441	Sales which are qualified
06/01/1986	\$82,800	12932-0567	Sales which are qualified

The Office of the Property Appraiser is continually editing and updating the tax roll. This website may not reflect the most current information on record. The Property Appraiser and Miami-Dade County assumes no liability, see full disclaimer and User Agreement at <http://www.miamidade.gov/info/disclaimer.asp>

Version: