



OFFICE OF THE PROPERTY APPRAISER

Summary Report

Generated On : 11/19/2019

Property Information	
Folio:	03-5118-007-0040
Property Address:	1320 LUGO AVE Coral Gables, FL 33156-6331
Owner	PABLO E CANALS LE REM MATILDE M CANALS
Mailing Address	1320 LUGO AVE CORAL GABLES, FL 33156 USA
PA Primary Zone	0100 SINGLE FAMILY - GENERAL
Primary Land Use	0101 RESIDENTIAL - SINGLE FAMILY : 1 UNIT
Beds / Baths / Half	3 / 3 / 1
Floors	1
Living Units	1
Actual Area	3,622 Sq.Ft
Living Area	2,706 Sq.Ft
Adjusted Area	3,048 Sq.Ft
Lot Size	20,873 Sq.Ft
Year Built	1960

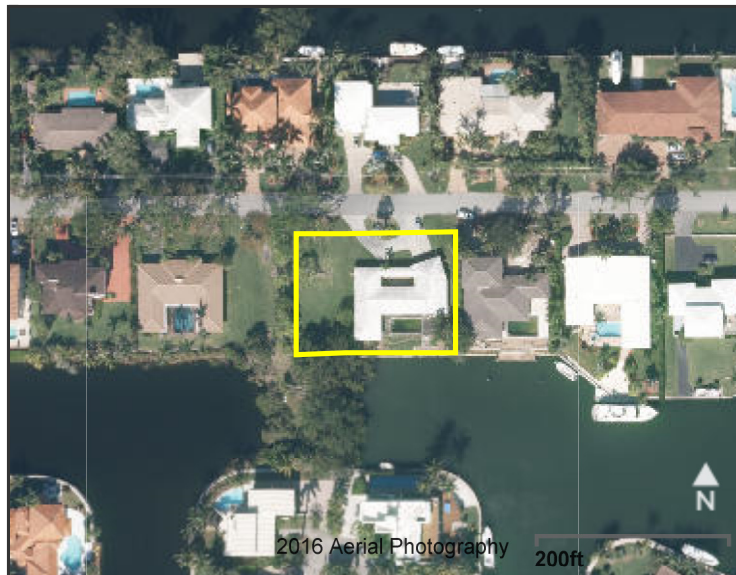

Assessment Information			
Year	2019	2018	2017
Land Value	\$1,859,784	\$2,066,427	\$1,878,570
Building Value	\$265,176	\$84,131	\$265,176
XF Value	\$20,489	\$0	\$27,931
Market Value	\$2,145,449	\$2,150,558	\$2,171,677
Assessed Value	\$2,145,449	\$2,150,558	\$2,171,677

Benefits Information				
Benefit	Type	2019	2018	2017
Note: Not all benefits are applicable to all Taxable Values (i.e. County, School Board, City, Regional).				

Short Legal Description
CORAL BAY SEC C PB 65-47 LOT 4 BLK 5 & E1/2 OF TRACT D PB 94-5 OR 20644-3400 09/2002 5 COC 24520-1408 05 2006 1

Taxable Value Information			
	2019	2018	2017
County			
Exemption Value	\$0	\$0	\$0
Taxable Value	\$2,145,449	\$2,150,558	\$2,171,677
School Board			
Exemption Value	\$0	\$0	\$0
Taxable Value	\$2,145,449	\$2,150,558	\$2,171,677
City			
Exemption Value	\$0	\$0	\$0
Taxable Value	\$2,145,449	\$2,150,558	\$2,171,677
Regional			
Exemption Value	\$0	\$0	\$0
Taxable Value	\$2,145,449	\$2,150,558	\$2,171,677

Sales Information			
Previous Sale	Price	OR Book-Page	Qualification Description
12/22/2016	\$100	30363-0610	Corrective, tax or QCD; min consideration
01/17/2013	\$1,000,000	28501-4861	Qual by exam of deed
05/01/2006	\$2,509,875	24520-1408	Sales which are qualified
04/01/2004	\$1,410,000	22196-1954	Other disqualified

The Office of the Property Appraiser is continually editing and updating the tax roll. This website may not reflect the most current information on record. The Property Appraiser and Miami-Dade County assumes no liability, see full disclaimer and User Agreement at <http://www.miamidade.gov/info/disclaimer.asp>

Version: