



OFFICE OF THE PROPERTY APPRAISER

Summary Report

Generated On : 10/20/2022

| Property Information | |
|----------------------|---------------------------------|
| Folio: | 03-4129-046-0001 |
| Property Address: | |
| Owner | REFERENCE ONLY |
| Mailing Address | |
| PA Primary Zone | 4900 MULTI-FAMILY - CONDOMINIUM |
| Primary Land Use | 0000 REFERENCE FOLIO |
| Beds / Baths / Half | 0 / 0 / 0 |
| Floors | 0 |
| Living Units | 0 |
| Actual Area | 0 Sq.Ft |
| Living Area | 0 Sq.Ft |
| Adjusted Area | 0 Sq.Ft |
| Lot Size | 0 Sq.Ft |
| Year Built | 0 |

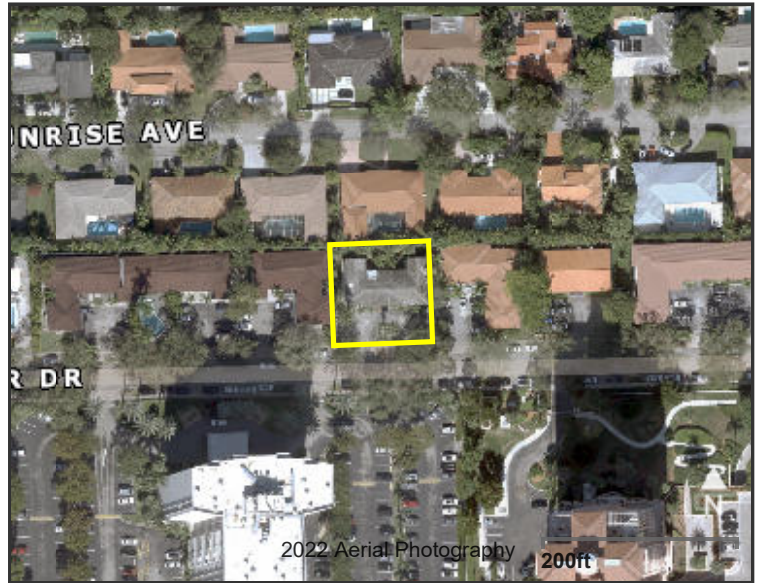

| Assessment Information | | | |
|------------------------|------|------|------|
| Year | 2022 | 2021 | 2020 |
| Land Value | \$0 | \$0 | \$0 |
| Building Value | \$0 | \$0 | \$0 |
| XF Value | \$0 | \$0 | \$0 |
| Market Value | \$0 | \$0 | \$0 |
| Assessed Value | \$0 | \$0 | \$0 |

| Benefits Information | | | | |
|--|------|------|------|------|
| Benefit | Type | 2022 | 2021 | 2020 |
| Note: Not all benefits are applicable to all Taxable Values (i.e. County, School Board, City, Regional). | | | | |

| Short Legal Description |
|--|
| 73 EDGEWATER DRIVE CONDO SUNRISE HARBOUR PB 65-22 LOT 14 BLK 1 FAU 03-4129-041-0140 |

| Taxable Value Information | | | |
|---------------------------|------|------|------|
| | 2022 | 2021 | 2020 |
| County | | | |
| Exemption Value | \$0 | \$0 | \$0 |
| Taxable Value | \$0 | \$0 | \$0 |
| School Board | | | |
| Exemption Value | \$0 | \$0 | \$0 |
| Taxable Value | \$0 | \$0 | \$0 |
| City | | | |
| Exemption Value | \$0 | \$0 | \$0 |
| Taxable Value | \$0 | \$0 | \$0 |
| Regional | | | |
| Exemption Value | \$0 | \$0 | \$0 |
| Taxable Value | \$0 | \$0 | \$0 |

| Sales Information | | | |
|-------------------|-------|--------------|---------------------------|
| Previous Sale | Price | OR Book-Page | Qualification Description |

The Office of the Property Appraiser is continually editing and updating the tax roll. This website may not reflect the most current information on record. The Property Appraiser and Miami-Dade County assumes no liability, see full disclaimer and User Agreement at <http://www.miamidade.gov/info/disclaimer.asp>

Version: