



City of Coral Gables Community Recreation SPECIAL EVENTS APPLICATION & PERMIT

PERMIT #: 2023-0311 Today's Date: 1/30/23

1. PERMIT APPLICANT INFORMATION

Legal Name of the Permit Applicant (Company or Individual): Gables F & B, LLC
 Contact Person for this Permit Application: Alex Mantecon Contact Person Phone: 305-431-8145
 Contact Person Fax: NA Contact Person Email: frankie@breakwaterhg.com
 Applicant Address: 127 SW N River Dr City: MIAMI State: FL Zip: 33130
 Applicant Phone: 305-431-8145 Applicant Fax: _____ Applicant Email: alex@mvreh.com

Is the Contact Person an Officer of the Legal Entity? YES* NO**

*If YES, attach verification from Sunbiz.org.

**If NO, go to next question

Is the Contact Person an Authorized Agent of Applicant? YES* NO

*If YES, Contact Person (Authorized Agent) must provide the City with a Limited Power of Attorney evidencing that they are authorized to execute legally binding contracts on behalf of the permit applicant.

2. EVENT INFORMATION

Name of Event: John Martin's St. Patrick's Day Festival
 Event Date(s): 3/17/23 Hours of event: 12 PM - 12 AM
 Set-Up Time: 12 AM (3/17/23) Take Down Time: 12 AM - 4 AM (3/18/23)
 Location of event: Salzedo St/Aragon Ave (see attached site map) Is Location Reserved? NA

A list of all staff, monitors, and volunteers assisting in this event and must be provided with this application including a sample of the badge or unique name tag that will be used at the event identifying your staff, monitors and volunteers from the participants and/or general public.

John Martin's Restaurant shirts will be worn by staff. List of staff to be provided week of event.

Anticipated Attendance: 1000+ Admission Fees: NA # of year's event has been in existence? 20+
 Previous Location(s)? _____ Past Attendance: _____

Event Description: (Provide an attachment if additional space is needed.)

The St. Patrick's Day Festival will return to Coral Gables for a 30th edition. This longstanding tradition will celebrate the festive spirit of Irish culture. Live music & entertainment, food and drink along with an array of Irish decor infused with Coral Gables style and character. The event will take place on Friday on portions of Salzedo St. and Aragon Ave.

3. EVENT INFORMATION (CONTINUED FROM PAGE 1)

List all vehicles associated with this event: (if applicable) (Provide an attachment if additional space is needed.)

Refrigerated Truck, Drygoods Truck, Ice Truck

How will rules, regulations, terms and conditions of the event be communicated to the participants? (Provide an attachment if additional space is needed.)

RSVP Email confirmation will be sent to all with guidelines. Event is free but we will encourage RSVP's

Will there be any live music or recorded music at this event? What type of music will be played? (Provide an attachment if additional space is needed.)

Yes. We will have various Live Bands and DJ's (Covers, U2, Top 40 and Irish hits)

Number, type and location of all loud speakers and amplifying devices. (This information can be provided on a map as an attachment to this application.)

Staging to be used will be a mobile show mobile stage for quick assembly. Audio Visual equipment installed on stage will be provided by sound vendor.

4. VENDOR INFORMATION

Number of Food Vendors: TBD

Vendors list provided to the City? Yes No

Food vendors have all permits/licenses?

Yes No

Number of Other Vendors: _____

Vendors list provided to the City? Yes No

Will there be alcohol at this event?

Yes No

If yes, has liquor license been issued?

Yes No

Is this a charitable event?

Yes No

If yes, what is the name of the charity/organization?

*- proceeds
Lil Abner Foundation*

Have you completed the City application?

Yes No

Have you completed the State application?

Yes No

If you checked yes to any of the questions above, you must contact the City of Coral Gables Licensing, Tax, and Utility Service office at specialevents@coralgables.com.

THIS COVER SHEET MUST BE PROVIDED WITH ALL INSURANCE DOCUMENTS

5. SPECIAL EVENTS PERMIT COVER SHEET FOR EVIDENCING INSURANCE TO THE CITY OF CORAL GABLES

Legal Name of Permit Applicant (Individual or Company): _____
 Insurance is being submitted for an ongoing Special Event (check one): YES or NO
 Insurance is being submitted for one Special Event permit (check one): YES or NO
 Will liquor be served at the Special Event (check one): YES or NO

Without limiting PERMIT APPLICANT’S indemnification of the CITY, and during the term of this Agreement, PERMIT APPLICANT shall provide and maintain at its own expense the below described programs of insurance. Such programs and evidence of insurance shall be satisfactory to the CITY and shall be primary to and not contributing with any other insurance or self-insurance program maintained by the CITY. Certificates or other evidence of coverage shall be delivered via email, fax or US mail to;

Such certificates or other evidence of coverage shall be delivered prior to commencing performance under this Permit, and shall contain the express condition that the CITY is to be given written notice of at least thirty (30) days in advance of any cancellation, non-renewal or material change of any insurance policy.

Certificate Holder should read:
City of Coral Gables
Insurance Compliance
 P.O. Box 100085 - CE
 Duluth, GA 30096
 Email address: cityofcoralgables@ebix.com

6. INSURANCE REQUIREMENTS FOR COMPANIES

Companies are required to evidence the following Insurance to the City;

<u>Insurance Coverage Type</u>	<u>Limit of Liability Required</u>
Commercial General Liability	Each Occurrence \$1,000,000 Aggregate \$2,000,000
Liquor Liability (required if liquor is served)	Each Occurrence \$1,000,000 Aggregate \$2,000,000

- All insurance policies evidenced to the City shall name the City of Coral Gables as an Additional Insured on a Primary and Non-contributory basis.
- All insurance policies evidenced to the City shall contain A Waiver of Subrogation Endorsement in favor of the City of Coral Gables.
- All insurance companies providing coverage must have an A.M. Best rating of at least (A-/VI) or an equivalent rating given by a recognized rating agency.

Companies evidencing insurance must provide the following documents to the City;

1. This Cover Sheet with all of the questions above answered.
2. A Certificate of Liability Insurance naming the City of Coral Gables as an additional insured on a primary and non-contributory basis including a Waiver of Subrogation in favor of the City.
3. A copy of the Endorsements evidencing that Additional Insured status has been provided to the City and that this coverage has been provided on a Primary & Non-Contributory Basis.
4. A copy of the all Waiver of Subrogation Endorsements for each line of coverage required.

7. INSURANCE REQUIREMENTS FOR INDIVIDUALS

Individuals are required to evidence the following Insurance to the City;

<u>Insurance Coverage Type</u>	<u>Limit of Liability Required</u>
Personal Liability Insurance (including host liquor liability coverage is if liquor is served)	Each Occurrence \$300,000

Individuals evidencing insurance must provide the following documents to the City;

1. This Cover Sheet with all of the questions above answered.
2. A Certificate of Liability Insurance naming the City of Coral Gables as an additional insured.

8. IF APPLICANT DOES NOT HAVE INSURANCE

Alternatively, Companies & Individuals may obtain liability insurance through a TULIP (Tenant User Liability Insurance Program) established by the City @ www.ebi-ins.com/tulip.

The City of Coral Gables reserves the right to require additional types of insurance coverage or higher limits of liability for any event. This determination will be made by the Risk Management Division.

9. CITY SERVICES

POLICE

of Officers TBD Date(s) Required 3/17/23 Hours Needed (i.e. 8 a.m.-5 p.m.) 02 a.m. -12 a.m.

The final number of Coral Gables Regular-Off-Duty Police Officers required for an event will be determined by the Coral Gables Police Department upon the approval of all required permits for this event. Please contact the Coral Gables Police Department to obtain an Off-Regular-Duty Police Services Permit Application and Fee Schedule by emailing offduty@coralgables.com

Clearance Form received: Yes No

FIRE/MEDICAL

On Call On Site

Contact the Coral Gables Fire Department Administration Division for questions or costs associated with onsite coverage at 305-460-5581 or fireadminstaff@coralgables.com

Clearance Form received: Yes No

CITY FACILITIES

Location NA If using a park, do you need the restrooms opened? Yes No

ELECTRICAL REQUIREMENTS

Please list all electrical requirements including the type of electricity (i.e. 110V), amperage needed, the number of outlets and the type of equipment needing the electricity (i.e. sound system, popcorn machine, etc.):

Dates Needed Electrical plan to be submitted Hours per day needed _____

TRASH

Who will be responsible for trash pick-up during the event? John Martin's Hours per day needed? 12

CITY EQUIPMENT

Barricades (Contact Public Works, Barricades Div. to reserve equipment: 305-733-0132 or jrivero@coralgables.com.)

SIGNS/BANNERS

Please list any requests for use of City signs and/or location of signs:

CITY PARKING LOT

Does this event propose the use of any parking lot? (Contact parking at parking@coralgables.com) YES NO

If yes, please fill in information below:

Parking Lot Location: Possibly need to rent spaces for equipment trucks From/To: _____
Date(s) _____ Time(s): _____

OTHER

Please list any other requests for City services (be specific):

10. CLOSURE OF STREETS OR CITY RIGHT-OF-WAY

CITY STREETS

Does this event propose closure or use of any street(s)?

YES NO

If yes, please fill in information below:

Street name: Salzedo St & Aragon Avenue

From/To: Coral Way to Giralda

Date(s): 3/17/23

Time(s): 12 AM (3/17) to 4 AM (3/18)

CITY SIDEWALKS

Does this event propose closure or use of any sidewalks?

YES NO

If yes, please fill in information below:

Sidewalk Location: See site plan

From/To: _____

Date(s) _____

Time(s): _____

CITY ALLEYS

Does this event propose closure or use of any alleys?

YES NO

If yes, please fill in information below:

Alley Location: Salzedo St

From/To: North of Coral Way

Date(s) 3/17/23

Time(s): 12 AM (3/17) to 4 AM (3/18)

PUBLIC PARKING LOT

Does this event propose closure or use of any parking lot?

YES NO

If yes, please fill in information below:

Parking Lot Location: _____

From/To: _____

Date(s) _____

Time(s): _____

CITY RIGHT-OF-WAY

Does this event propose closure or use of any City right-of-way?

YES NO

If yes, please fill in information below:

Right-of-way location: See site map

From/To: _____

Date(s) _____

Time(s): _____

PARADE ROUTE

Does this event propose closure or use of any street(s)? (Contact parking at parking@coralgables.com)

YES NO

If yes, please fill in information below:

Parade Route: _____

From/To: _____

Date(s) _____

Time(s): _____

If you checked yes to any of the above, a site plan showing all of the above requests must be provided and a street closure permit may be needed.

Please contact specialevents@coralgables.com for more information.

11. ADDITIONAL EVENT FEATURES (APPLICANTS MUST CHECK ALL THAT APPLY)

- Temporary Fencing
- Signs/Banners
- Port-A-Johns
- Tents or Canopies
- Barricades
- Inflatable
- Open Flames
- Fireworks
- Carnival/Amusement Rides
- Electrical Services/Generators
- Music (Recorded)
- Music (Live)
- Amplifying Devices Or Loud Speakers
- Food truck *How many ? Fire needs to know*
- Bike Valet: _____
- Other: _____

Company Name: Gables F&B, LLC

Contact: Alex Mantecon

Phone Number: 305-431-8145

Site map of event MUST be attached to application.

Event application will NOT be accepted or reviewed if site map of event area is not included with the application.

Initials: AM

All booths, stands, signs/banners must be removed immediately following the event.
For additional information call Code Enforcement at (305) 460-5226.

SCHEDULE OF FEES, REFUNDABLE PERFORMANCE DEPOSIT AND EXCEPTIONS (PART 1 OF 2)

A. The schedule of fees, refundable performance deposit and exemptions for special events shall be as follows:

SPECIAL EVENT FEE STRUCTURE				
Event Type	Base Fee			
	<i>(Does not include Additional fees as described further below)</i>			
	1 Day	2 Day	3 Day	4 Day
NON-PROFIT/GOVERNMENT ORGANIZED EVENT				
Event of up to 500 persons/day	\$315	\$475	\$575	\$735
Event between 500 - 1,000 persons/day	\$420	\$735	\$1,000	\$1,200
Event of more than 1,000 persons/day	\$525	\$945	\$1,200	\$1,575
FOR-PROFIT EVENT				
Event of up to 500 persons/day	\$630	\$1,050	\$1,365	\$1,575
Event between 500 - 1,000 persons/day	\$840	\$1,470	\$1,890	\$2,205
Event between 500 - 1,000 persons/day	\$1,050	\$1,890	\$2,520	\$2,940

*** All applications must be received 30 days in advance of date or a 25% additional fee will be applied.**

- B. The City may waive one or more of the enumerated charges for nonprofit organizations based upon experience with previous events, size, duration, location, nature of the event and the likelihood of un-removed litter or damage to property. In the event that the nonprofit organization demonstrates that it has contracted for clean-up activities with a city-approved group, the refundable performance deposit shall be waived by a special event representative.
- C. Neighborhood or block parties shall be exempt from the provisions of this article so long as no commercial activity is conducted, no admission fee is charged, and members of the general public are not allowed access. Provided, however, that individuals or organizations should notify the City Manager's Office when a neighborhood party is planned so that police, fire, and other emergency service organizations will be aware of the time, place, and scope of the event.
- D. The closing fee set forth in this article shall be construed as being in addition to other fees or charges imposed for labor, materials, police or fire protection services, or any other charges for City services incidental to the assembly or street closing and other fees shall still be levied and collected in addition to the closing fee herein provided.
- E. Political or public issue events shall be exempt from the provisions of this Section. Individuals or organizations planning such an event shall notify the City Manager's Office when a political or public issue event is planned so that police, fire, and other emergency service organizations will be aware of the time, place, and scope of the event and the name or names of persons in charge.
- F. Funeral processions shall be exempt from the terms of this article.
- G. **ADA Notice:** The City welcomes individuals with disabilities. To request a modification to a policy, practice or procedure or to request an auxiliary aide or service (such as a sign language interpreter) in order to participate in a City program, activity or event (all events not organized by the City are the responsibility of the event organizer to provide all necessary requirements), please contact the City's ADA Coordinator Raquel Elejabarrieta or the Director of the sponsoring department at least seven (7) days in advance where circumstances permit. ADA Coordinator Raquel Elejabarrieta may be reached by email: ada@coralgables.com, or by telephone: 305-722-8686 (voice) or 305-442-1600 (TTY/TDD).
- H. All Expanded Polystyrene (Styrofoam) containers is prohibited. Special events permittees and their subcontractors are prohibited from selling, using or providing food/drinks in, or offering the use of, expanded polystyrene articles. Upon warning, the permittee or subcontractor must discontinue use. Failure to do so within a reasonable amount of time may lead to the discontinuation of the service, sale or participation in the event. Violations may also lead to the imposition of fines, the revocation of the permit, the placement of conditions on future special events permits or the denial of future special events permits. (Sec. 62-230, City of Coral Gables Code) www.coralgables.com/expandedpolystyrene

Continues on next page...

SCHEDULE OF FEES, REFUNDABLE PERFORMANCE DEPOSIT AND EXCEPTIONS (PART 2 OF 2)

- I. Prohibition on Use of Single-Use Carry Out Plastic Bags. Special event permittees shall not provide items in single-use carry out plastic bags during special events as a condition of approval. Single-use carry out plastic bag means a bag provided by a company or individual to a customer, typically at the point of sale, for the purpose of transporting purchases, which is made predominantly of plastic derived from petroleum or a biologically-based source. This definition includes bags provided to a customer to transport items provided free of charge, including but not limited to, samples and informational materials. (Section 62-263, City of Coral Gables Code).

Acceptable Bag Alternatives

- *Reusable bag* (bag with handles that is specifically designed and manufactured for multiple reuse and made of durable material specifically designed for and provided to consumers with the intention of multiple, long-term use)
Does not include any film plastic bags.
- *Recyclable paper bag* (minimum average of forty percent (40%) post-consumer recycled materials)
- *Compostable Bag* (ASTM D6400 certified)

For more information on the single use plastic bag ordinance please visit www.coralgables.com/plasticbags

- J. Prohibition on use of single-use plastic beverage straws and single-use plastic stirrers. Special event permittees and their subcontractors shall not sell, use, or provide a beverage with a single-use plastic beverage straws or single-use plastic stirrers in city facilities/property.

Single-use plastic beverage straw means a tube, intended for only one-time use that is made predominantly of plastic derived from either petroleum or a biologically based polymer, including polymers derived from corn or other plant sources, for transferring a beverage from its container to the mouth of the drinker. Single-use plastic beverage straw includes compostable and biodegradable petroleum or biologically based polymer straws, but does not include straws that are made from non-plastic materials, such as paper, sugar cane, bamboo, or other similar materials.

Single use plastic stirrer means a device that is used to mix beverages, intended for only one-time use, and made predominantly of plastic derived from either petroleum or a biologically based polymer, including polymers derived from corn or other plant sources. Single-use plastic stirrer includes compostable and biodegradable petroleum or biologically based polymer stirrers and lid plugs (splash sticks), but does not include stirrers that are made from non-plastic materials, such as paper, sugar cane, bamboo, or other similar materials. (Section 62-264, City of Coral Gables).

Acceptable Straw Alternatives

- Paper
- Sugar Cane
- Bamboo
- Metal
- Other similar material

For more information on the single use plastic straw ordinance please visit www.coralgables.com/skipthestrw

- K. Applicant must comply with such other requirements the City may deem necessary in order to provide for traffic control, street and property maintenance, and the protection of the public's health, safety and welfare.

Event Fee \$ _____ **Refundable Performance Deposit \$ _____

* Fees are determined through Fee Resolution approved by City of Coral Gables City Commission. The refundable performance deposit must be issued by a separate check and all checks must be payable to the City of Coral Gables.

** Refundable performance deposit is based on the scope the event; deposit will be determined by the Coral Gables Community Recreation Department.

EXPANDED POLYSTYRENE OR STYROFOAM CLAUSE:

Special events permittees and their subcontractors are prohibited from selling, using or providing food/drinks in, or offering the use of, expanded polystyrene articles. Upon warning, the permittee or subcontractor must discontinue use. Failure to do so within a reasonable amount of time may lead to the discontinuation of the service, sale or participation in the event. Violations may also lead to the imposition of fines, the revocation of the permit, the placement of conditions on future special events permits or the denial of future special events permits. (Sec. 62-262, City of Coral Gables Code)

PLASTIC BAGS CLAUSE:

Special event permittees and their subcontractors shall not provide items in single-use carry out plastic bags during special events as a condition of approval. Upon warning, the special event permittee must cease providing the single-use carry out plastic bags immediately. If the special events permittee does not do so he or she may be forced to discontinue the service, sale or participation in the special event. This prohibition shall not apply to Exempt Bags in 34-191(e) or other types of single-use plastic bags used, provided or given out by individuals who are special events permittees for the purpose of hosting a small private event (100 people or less) (e.g. birthday party, family reunion). Acceptable alternatives include: reusable bags with handles designed for multiple reuse and made of durable material (does not include thicker plastic film bags); recyclable paper bags with a minimum average of forty percent (40%) post-consumer recycled materials; Compostable carry out bag means a bag that conforms to the current ASTM D6400 and is certified and labeled as meeting the ASTM D6400 standard specification by a recognized verification entity. A violation of this section shall constitute a City code violation and may result in the revocation of the special events permit and fines and may be grounds for the placement of conditions on or for denial of a future special events permit.

For more information please visit www.coralgables.com/plasticbags. (Sec. 62-263, City of Coral Gables Code)

PLASTIC STRAWS CLAUSE:

Special event permittees and their subcontractors shall not sell, use, or provide a beverage with a single-use plastic beverage straws or single-use plastic stirrers in city facilities/property.

Exceptions:

1. The requirements of this section shall not restrict a city contractor from providing a beverage with, or offering the use of, a single-use plastic beverage straw or single-use plastic stirrer upon request by or for an individual with a disability or medical condition that necessitates the use of a single-use plastic beverage straw or single use plastic stirrer. Such request does not require disclosure of the individual's disability.
2. This prohibition shall not apply to single-use plastic beverage straws or single-use plastic stirrers used, provided, or given out by individuals who are special events permittees for the purpose of hosting a small private event (100 people or less) (e.g. birthday party, family reunion).
3. This prohibition shall not apply to pre-packaged drinks where plastic straws have been attached to or sealed with beverages prior to receipt by a city contractor.

Penalties

1. Upon warning, the special event permittee must stop use of single-use plastic beverage straws or single-use plastic stirrers or replace them with a non-single-use plastic alternative as soon as practicable. If the special events permittee does not do so within a reasonable amount of time, he/she may be forced to discontinue the service, sale or participation in the event.
2. A violation of this section shall constitute a City code violation and may result in the revocation of the special events permit and fines and may be grounds for the placement of conditions on or for denial of a future special events permit.

ACCESSIBILITY FOR INDIVIDUALS WITH DISABILITIES

A Permit Applicant is required to make its special events accessible to individuals with disabilities and to provide reasonable accommodations to enable individuals with disabilities to participate in the event in compliance with all applicable federal, state and local accessibility requirements, including the Americans With Disabilities Act (ADA).

Each special event must designate at least one (1) person as the "Accessibility Coordinator." The Accessibility Coordinator is responsible for overseeing the accessibility of the event, handling requests for reasonable accommodations related to the event, and ensuring that the event personnel are knowledgeable about the event's accessible features.

Provide the name, telephone and email contact information for the event's Accessibility Coordinator(s):

Name Frankie Ruiz Telephone: 305-431-8145 Email: frankie@breakwaterhg.com

The City's "Special Event Accessibility Checklist" brochure is intended to assist the Permit Applicant to plan the accessible features for the event; however, the checklist may not be inclusive of all accessibility requirements. It is the Permit Applicant's responsibility to comply with all applicable federal, state and local accessibility requirements, including the Americans With Disabilities Act (ADA).



SINGLE USE PLASTIC BAGS/STRAW/EXPANDED POLYSTYRENE ORDINANCES



#PlasticFreeCG

The City of Coral Gables is a leader in sustainability efforts. The goal of these ordinances (Chapter 62 - Article VII, and Chapter 2 - Article VIII) is to eliminate **single-use plastic bags/straws/stirrers and expanded polystyrene** (Styrofoam) and replace them with more environmentally friendly alternatives in order to reduce waste, litter, and pollutants from ending up in landfills on streets, parks, public spaces and in waterways.

Who Does These Ordinances Apply To?

- City Facilities: Includes buildings, parks, city golf courses, or any other city owned property.
- City Vendors, Contractors, Concessionaires, and/or Operators.
- Special Event Permittees and their subcontractors which includes any person/entity issued a special event permit by the City for a special event on City property, in a City facility or in the City's right-of-way.

Exceptions

- Special events of 100 people or less (such as a birthday party or family reunion).
- Not-for-profit corporations, school district, and county/state/federal governmental entities.
- ADA requests.
- Pre-packaged food items and/or items used to store meat, pork, seafood or poultry.
- Exempt Bags: Produce bags, Prescription Medicine bags, Dry Cleaning bags, Door Hanger bags, Newspaper bags, Garbage bags, Pet Waste bags, Yard Waste bags; and bags brought in by the customer.

Sustainable Alternatives

- Reusable (Designed for Long-Term Use: Cloth, Glass, Metal, etc.) Bags, Bottles, Cups, and Mugs
- Compostable Bags: Must meet ASTM D6400 Standards or equivalent
- Paper Bags and Cups: Made from at least 40% Post-Consumer Recycled Material
- Metal, Bamboo, Paper, and Sugar Cane Straws/Stirrers

Enforcement/Penalties

- Compliance with ordinances is a special event permit condition of approval.
- Enforcement begins immediately. If violation is found, permittee will be asked to cease use.
- Failure to do so will subject permittee to revocation of the Special Event Permit.
- For City contractors, a violation is deemed a default under the contract.

Continues on other side...

CORAL GABLES ENCOURAGES BUSINESSES TO ELIMINATE SINGLE USE PLASTICS AND EXPANDED POLYSTYRENE

The City is strongly encouraging all local businesses to eliminate the use of single use plastics and expanded polystyrene (most commonly know as Styrofoam). Single use plastics and expanded polystyrene often are not readily recyclable. They take hundreds to thousands of years to degrade in the environment. According to studies, there will be more plastic than fish in the ocean by 2050. To help lead by example, the City has ceased purchasing single use plastic bags, straws and stirrers along with products made of expanded polystyrene.

Recommendations

- Conduct a supply chain audit.
- Work with suppliers on identifying sustainable alternatives.
- Reach out to other similar local businesses to learn how they switched.
- Market the switch to sustainable alternatives to your customers (website, social media, etc.).
- Do not automatically provide a single-use item to every customer. Make available upon request.
- Encourage use of reusable items: provide incentives for customers to bring their own.

Recognition Opportunities

Did you know that by going plastic free that it can help your business qualify as a Coral Gables Green Business?

The City of Coral Gables in collaboration with the Coral Gables Chamber of Commerce have developed a Green Business Certification Program. The goal is to recognize/reward our businesses for all their amazing eco-friendly efforts. This FREE program also aims at educating local businesses on additional sustainability initiatives they can implement. The program focuses on the following areas:

- Solid Waste Reduction and Recycling
- Energy and Water Conservation
- Pollution Prevention
- Transportation Alternatives
- General Environmental Policy and Education



Together - the City of Coral Gables and our local businesses can build a more resilient and sustainable Coral Gables.

For more information please visit coralgables.com/sustainability
or call 305-460-5008

Initials AM



City of Coral Gables
COMMUNITY RECREATION
Special Events Accessibility Checklist



The City of Coral Gables strives to ensure that special events that take place in the City's parks or buildings are accessible to individuals with disabilities. It is the Permit Applicant's responsibility to comply with all federal, state and local accessibility requirements, including the Americans With Disabilities Act (ADA), based on the scale and type of special event.

The following checklist is intended to be a planning guideline for the Permit Application, but may not be inclusive of all federal, state, and local accessibility requirements. Upon request, the City's ADA Coordinator is available to assist the Permit Applicant with questions concerning accessibility or reasonable accommodations: ADA Coordinator (E-mail: ada@coralgables.com, Telephone voice: 305-722-8686; TTY/TDD: 305-442-1600).

I. PHYSICAL ACCOMMODATIONS

Parking

- The event cannot block access to public parking spaces designated for individuals with a disabled parking permit.
- If parking is provided for an event, accessible parking should be provided (at least 1 accessible space for every 25 parking spaces).
- Accessible parking spaces should be available near the accessible entrance(s) to the event.
- If no parking is provided for an event, an accessible passenger loading and unloading zone should be provided near the event's accessible entrance and marked as such.

Entrances

- The main entrance to the special event should be accessible. Accessible entrances are entrances that do not require the use of stairs and do not have elevation changes of more than ¼ inch vertical or ½ inch beveled.
- Accessible entrances should have readily identifiable accessible routes to accessible restrooms and accessible seating/viewing areas.
- Signs directing attendees to accessible entrances must be provided.
- Recommended:* Provide an early entry time and an alternative entrance line for individuals with disabilities in order to decrease the amount of time spent in line.

Routes and Paths of Travel

- Accessible paths should be at least 36 inches wide with no protruding objects.
- Accessible routes to access the event should be stable, firm, slip-resistant. A portable surface (such as a Mobi-Mat or AccessMat) may provide a path over grass, sand or loose gravel.

Initials AM

- Accessible routes should not have changes in level that exceed ½ inch. A portable ramp may be provided to reduce changes in level along the routes.
- Accessible routes should be provided from accessible parking areas and from the passenger loading and unloading zone to an accessible event entrance.
- Accessible routes should be provided within the event (as much as possible) to allow barrier free access to event areas.
- The accessible route should be clear and unobstructed. All cords, wires, hoses, etc., that are located within an accessible path of travel must be ramped or placed within a cord cover.
- Accessible routes should be clearly marked.

Restrooms

- If the event is using existing restroom facilities at a City park or building, the event should provide signs directing attendees to the accessible restroom facilities (if not all restrooms are accessible).
- When portable toilet facilities are provided:
 - The following number of portable toilets should be wheelchair accessible: at least 5% of the total number of portable toilets, but at least 1 unisex portable toilet or 1 each male and female portable toilet.
 - The accessible toilet(s) should be located on a level area not to exceed a 2% slope in any direction and on a firm surface (i.e., not sand, grass or loose gravel).
 - An accessible route to each accessible portable toilet should be provided.
 - Accessible portable toilets should be identified with the international symbol of accessibility.

Food

- Recommended:* If food is provided or sold during the event, consider options for participants with common dietary restrictions (e.g., gluten, low sodium, lactose-free) or food allergies (e.g., peanuts).

Counters and Tables

- Sales or service counters provided for special events, including the registration counter, should include at least one accessible counter. (This includes a table/desk used as a counter) Additional accessible counters and tables may be required depending on the total number of counters.
- Accessible counters should be no more than 34" from the ground and at least 36" wide.
- If tables are provided as dining or work surfaces for event participants, 5% of the total number of tables (but a minimum of one (1) table) should be accessible.

Dimensions of an accessible table: 30" x 48" clear floor space, 27" bottom knee clearance, 17" horizontal projection, and surface height of 28"-34" from the finished floor.

Initials AM

Seating/Viewing Areas

- Accessible seating/viewing areas should be provided for presentations or performances (such as concerts or parades) and allow for at least one companion to accompany the person(s) with disability.
- Identify accessible and companion seating/viewing areas using the international symbol for accessibility.
- Accessible and companion seating/viewing areas should have accessible routes from accessible entrances and to accessible restrooms. Identify accessible routes with the international symbol for accessibility, including directional arrows.
- The accessible seating area should be located to provide a clear and unobstructed line of sight for the performance/presentation.

II. COMMUNICATIONS

Designation of Event Accessibility Coordinator

- Each special event must designate at least one (1) person as the “Accessibility Coordinator,” who is responsible for overseeing the accessibility of the event, handling requests from the public for reasonable accommodations related to the event (including the registration process), and ensuring that staff and volunteers are knowledgeable about the event’s accessible features and of who to contact if an accommodation request is made on the day of the event.

Websites and Written Material

- Provide notice on how to request an accommodation on event websites and in registration/information/promotional materials:
*Sample notice language: **Accessibility Notice:** The [Name of event] welcomes individuals with disabilities. To request assistance in registering for this event or to request an accommodation to participate in this event, please contact [Name of Accessibility Coordinator, email, telephone] at least [Number] days in advance of the event.*
- If a map or visual representation of the event layout or activities is provided on a website or in printed materials, show the location of accessible routes, accessible restrooms, accessible seating/viewing areas, accessible parking or passenger loading/unloading zones, and the locations of the nearest public transportation stops.

Registration

- Event personnel should be prepared to assist an individual with disability in registering to participate in the event. For example, if all registration is on-line, but a blind or visually impaired individual is unable to use the event’s website, the event personnel should assist the individual to register using an alternative format.
- The Accessibility Coordinator and at least one (1) person responsible for registration and check-in should be knowledgeable about the accessibility options for individuals attending the event.
- An individual with a disability may be assisted by a personal care attendant (no admission or registration fee for the attendant).

Initials AM

Signage At Event

- Use language that is clear and easy to read.
- Use contrasting colors (e.g., black type on white background).
- Use large font size and no more than 2-3 font types. Provide 1.5-2.0 line spacing.
- Place in visible locations at height of 48-60 inches above the floor.
- If not all areas of the event are accessible, signs can direct individuals to the location of accessible entrances, routes, service locations and restrooms.

Communication Accommodations for the Deaf and Hard of Hearing

- If a deaf or hard of hearing participant requests communication assistance to attend an event involving a performance or presentation, the event's Accessibility Coordinator should communicate with the requestor in advance to determine the form of assistance needed: sign language (e.g., American Sign Language (ASL), Signed English, Signed Exact English), real-time captioning, note-taker or other.
- If a sign language interpreter will be located on a stage, a reasonable amount of the seating/viewing area directly in front of the interpreter should be reserved for deaf and hard of hearing individuals and at least one (1) companion.
- Video that is part of the special event should be equipped with captions for participants who are deaf or hard of hearing.
- If amplified sound is used, provide assistive listening devices upon request.

III. SERVICE ANIMALS

Service animals should be permitted to accompany individuals with disabilities at the special event. At the City, a service animal is defined as any dog or miniature horse trained to do work or perform tasks for the benefit of an individual with a disability. These tasks may include, but are not limited to, guiding a person who is visually impaired or blind, alerting a person who is deaf or hard of hearing, pulling a wheelchair, assisting with mobility or balance, alerting and protecting a person who is having a seizure, or retrieving objects.

Individuals attending the event must retain control of their service animals at all times and are responsible for any damage to property or persons caused by their service animals. The Permit Applicant may exclude or remove a service animal from the event if the animal is not controlled, if the animal is not housebroken, or if the animal's behavior causes a direct threat to the health and safety of others. The Permit Applicant is not required to take control of service animals or provide food or water for the animals.

Initials AM

INDEMNIFICATION

For and in consideration of the City of Coral Gables consent to allow the Applicant to hold a Special Event, Parade or Public Assembly (as defined by City Ordinance) within the limits of the City of Coral Gables, the Applicant agrees as follows:

The Permit Applicant jointly and severally, hereby hold harmless, indemnify and defend the City of Coral Gables, its representatives, officers, agents, affiliates, employees, the administration and elected and appointed officials from and against all liability, suits, actions, claims, costs, expenses or demands (including, without limitation, suits, actions, claims, costs, expenses or demands resulting from death, personal injury and property damage) or expenses of every kind and character, including reasonable attorney's fees, costs and appeals, arising or resulting in whole or in part, as a result of any tort, intentional action, negligent acts or omissions on the part of the Permit Applicant or any of the participants of the Event outlined in this application. This indemnification provision shall survive the termination of this contract and shall be in full force and effect beyond the term or termination of this contract, however, terminated. This indemnification provision includes claims made by the entitlement, if any, to immunity under section 440.11, Florida Statutes. Nothing contained herein shall be construed as a waiver of any immunity or limitation of liability the City may have under the doctrine of sovereign immunity of section §768.28, Florida Statutes.

Alex Mantecon Signature of Authorized Agent or Applicant 01/30/23 Date

Alex Mantecon Print Name Manager Title

127 SW North River Dr Address Miami, FL 33130 City/State/Zip Code 305-984-4861 Phone

Subscribed and sworn to before me, this 30th day of January 2023.

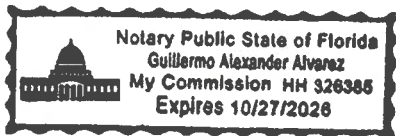

[Signature] Notary Public State of Florida at Large

Approval Signatures Required:

[Signature]
Print Name: Covey D
Community Recreation Director

[Signature]
Print Name: Henry Bank
Police Major/Chief

Print Name: _____
Fire Chief

[Signature]
Print Name: Ferri Sheppard
Code Enforcement Director
Code Enforcement is needed

Application, refundable performance deposit(s), comprehensive site plans, event publications, flyers, and insurance must accompany this application and must be submitted to:

Special Projects Coordinator
Parks and Recreation Division/Special Events
405 University Drive; Coral Gables, FL 33134
E-mail: specialevents@coralgables.com

ADDITIONAL CONDITIONS OR CHANGES TO APPLICATION:

Event Name: _____ Event Date _____

Special Events Electrical Extension Cord Requirements

Captions below are for reference only

Heavy Duty Extension Cord UL/C-UL Listed
MIN CONDUCTOR GAUGE 12/3
125V



Outdoor/Indoor UL/C-UL Listed
GFCI Extension Cord - 12/3 SJTW
Heavy Duty Yellow Pigtail Extension Cable



Floor Cord Cover
Heavy Duty Cable Protector

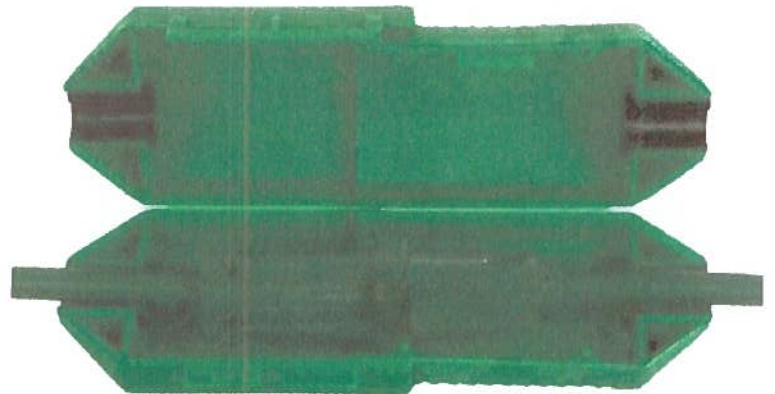

Protective Safety Cover
Water-Resistant Indoor Outdoor

OLD

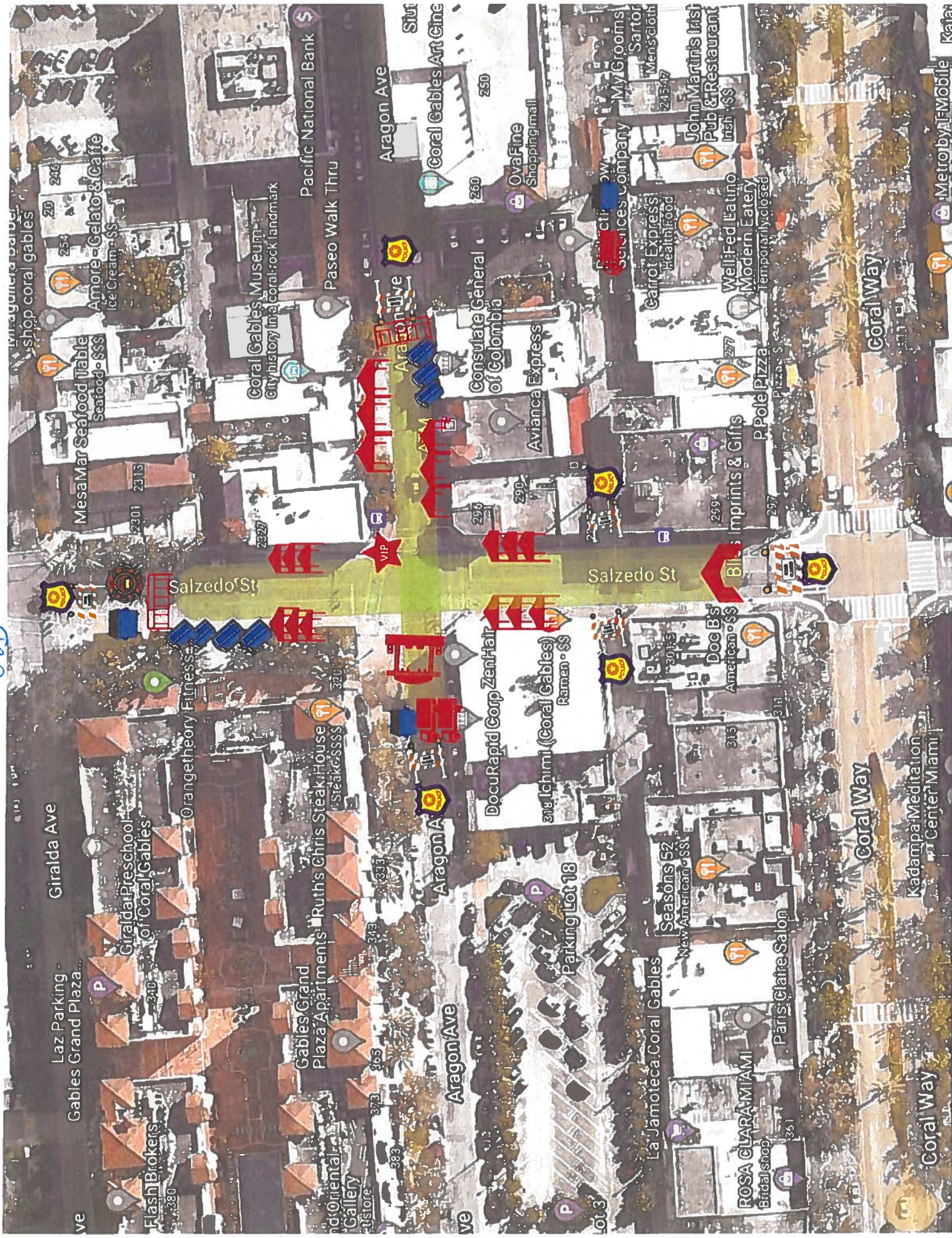

Metro by AM Mobile

Kadampa Meditation Center Miami

Paris: Claire Salon

La Jamoteca Coral Gables

Seasons 52 New American \$\$\$

Rosa Clara Miami Bridal shop

Doc Bs American \$\$\$

DocuRapid Corp Zen Hair

Ichimi (Coral Gables) Ramen \$\$\$

DocuRapid Corp Zen Hair

Avianca Express

Consulate General of Colombia

OvaFine Shopping mall

My Grooms Sartor Mens Cloth

John Martin's Irish Pub & Restaurant

WellFed Latino Modern Eatery Temporarily closed

Carrot Express Health Food

Sciences Company

Carrot Express Health Food

WellFed Latino Modern Eatery Temporarily closed

Pole Pizza

Imprints & Gifts

Avianca Express

Consulate General of Colombia

OvaFine Shopping mall

My Grooms Sartor Mens Cloth

John Martin's Irish Pub & Restaurant

WellFed Latino Modern Eatery Temporarily closed

Carrot Express Health Food

Sciences Company

Carrot Express Health Food

WellFed Latino Modern Eatery Temporarily closed

Pole Pizza

Imprints & Gifts

Avianca Express

Consulate General of Colombia

OvaFine Shopping mall

My Grooms Sartor Mens Cloth

John Martin's Irish Pub & Restaurant

WellFed Latino Modern Eatery Temporarily closed

Carrot Express Health Food

Sciences Company

Carrot Express Health Food

WellFed Latino Modern Eatery Temporarily closed

Pole Pizza

Imprints & Gifts

Avianca Express

Consulate General of Colombia

OvaFine Shopping mall

My Grooms Sartor Mens Cloth

John Martin's Irish Pub & Restaurant

WellFed Latino Modern Eatery Temporarily closed

Carrot Express Health Food

Sciences Company

Carrot Express Health Food

WellFed Latino Modern Eatery Temporarily closed

Pole Pizza

Imprints & Gifts

Avianca Express

Consulate General of Colombia

OvaFine Shopping mall

My Grooms Sartor Mens Cloth

John Martin's Irish Pub & Restaurant

WellFed Latino Modern Eatery Temporarily closed

Carrot Express Health Food

Sciences Company

Carrot Express Health Food

WellFed Latino Modern Eatery Temporarily closed

Pole Pizza

Imprints & Gifts

Avianca Express

Consulate General of Colombia

OvaFine Shopping mall

My Grooms Sartor Mens Cloth

John Martin's Irish Pub & Restaurant

WellFed Latino Modern Eatery Temporarily closed

Carrot Express Health Food

Sciences Company

Carrot Express Health Food

WellFed Latino Modern Eatery Temporarily closed

Pole Pizza

Imprints & Gifts

Avianca Express

Consulate General of Colombia

OvaFine Shopping mall

My Grooms Sartor Mens Cloth

John Martin's Irish Pub & Restaurant

WellFed Latino Modern Eatery Temporarily closed

Carrot Express Health Food

Sciences Company

Carrot Express Health Food

WellFed Latino Modern Eatery Temporarily closed

Pole Pizza

Imprints & Gifts

Avianca Express

Consulate General of Colombia

OvaFine Shopping mall

My Grooms Sartor Mens Cloth

John Martin's Irish Pub & Restaurant



Name of Event:

2/8/23
John Martins
St. Patricks
Event date: 3/17/23

SPECIAL EVENTS LIAISON MEETING

Checklist - City of Coral Gables Services

ALL CITY PERMITTING REQUESTS MUST BE COMPLETED AND SUBMITTED TO SPECIALEVENTS@CORALGABLES.COM TWO WEEKS PRIOR TO THE EVENT START DATE.

- | | |
|---|--|
| <input checked="" type="checkbox"/> POLICE
Please contact the Coral Gables Police Department to obtain an OFF- Regular - Duty Police Services by emailing:
offduty@coralgables.com | <input type="checkbox"/> CITY EQUIPMENT (R.O.W - BARRICADES)
Please contact the Coral Gables Public Works to obtain Right of Way Services by emailing and/or calling:
jrivero@coralgables.com - (305) 733-0132 |
| <input checked="" type="checkbox"/> FIRE / MEDICAL
Please contact the Coral Gables Fire Department to obtain Fire Prevention Inspection by emailing and/or calling:
fireprevention@coralgables.com - (305)460-5581 | <input type="checkbox"/> CITY PARKING LOT
Please contact the Coral Gables Parking Department by emailing:
parking@coralgables.com |
| <input type="checkbox"/> CITY FACILITES
Please contact the Coral Gables Public Works to obtain General Services by emailing:
pwgeneralservices@coralgables.com | <input checked="" type="checkbox"/> CITY STREETS
Please contact the Coral Gables Police Department to obtain an OFF- Regular - Duty Police Services by emailing:
offduty@coralgables.com |
| <input checked="" type="checkbox"/> ELECTRICAL REQUIREMENTS
Please contact the Coral Gables Development Services Department to obtain Electrical Inspection by emailing:
hvazquez@coralgables.com | <input type="checkbox"/> CITY SIDEWALKS
Please contact the Coral Gables Police Department to obtain an OFF- Regular - Duty Police Services by emailing:
offduty@coralgables.com |
| <input type="checkbox"/> GREEN SPACE
Please contact the Coral Gables Public Works to obtain Green Space Services by emailing:
pwgreenspace@coralgables.com or soliver@coralgables.com | <input type="checkbox"/> CITY ALLEYS
Please contact the Coral Gables Police Department to obtain an OFF- Regular - Duty Police Services by emailing:
offduty@coralgables.com |
| <input checked="" type="checkbox"/> CODE ENFORCEMENT
Please contact the Coral Gables Code-Enforcement Department by emailing:
codeenforcement@coralgables.com | <input checked="" type="checkbox"/> POLICE (MERIDIAN BARRICADES)
Please contact the Coral Gables Police Department to obtain an OFF- Regular - Duty Police Services by emailing:
OFFDUTY@CORALGABLES.COM |

