

LANDSCAPE CALCULATIONS:

Landscape Area =	3,539.5 sq. ft.
Lot Area =	8,439 sq. ft.
LANDSCAPE =	41.94%

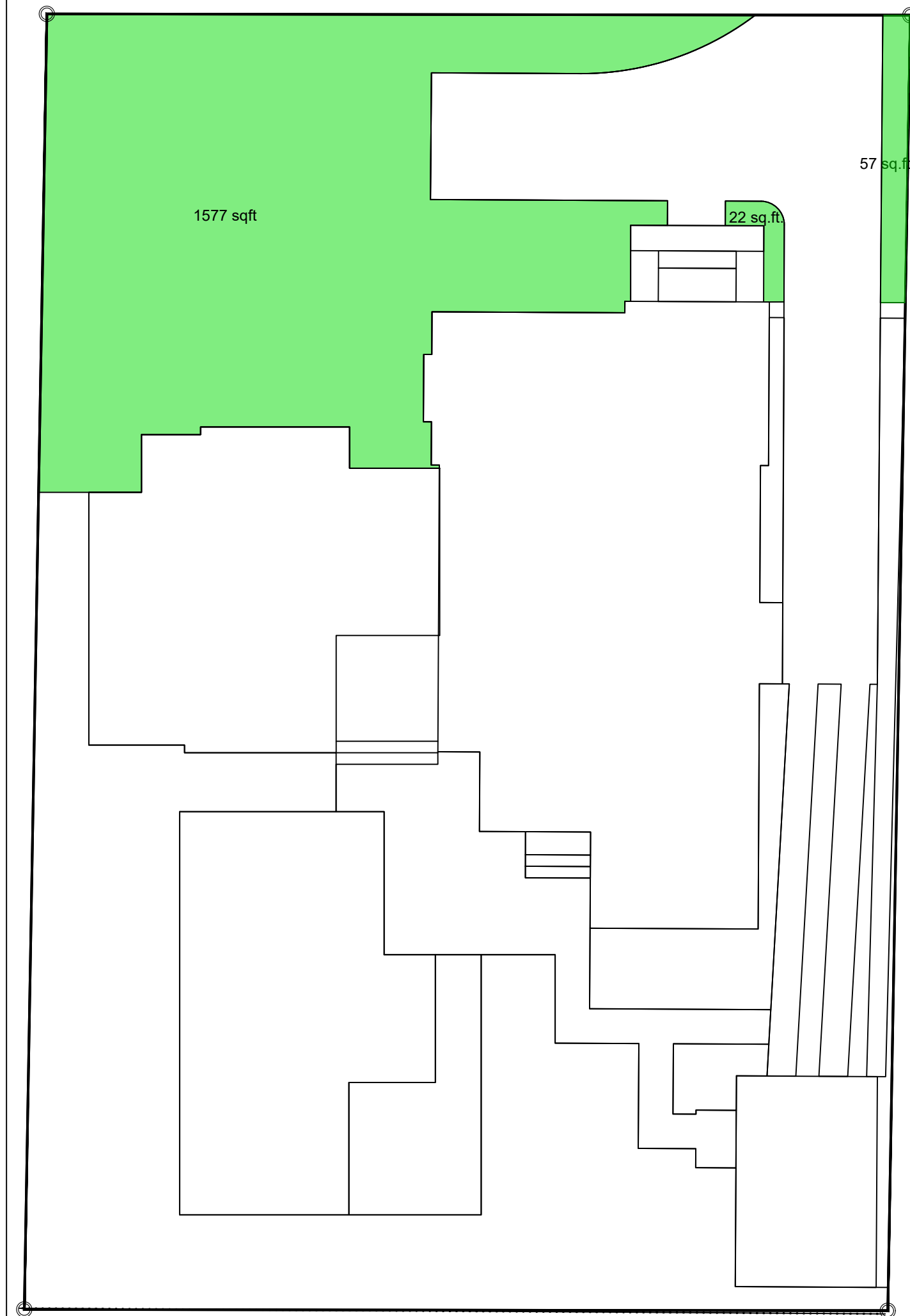

FRONT YARD LANDSCAPE CALCULATIONS:

Front Yard Landscape Area =	1,656 sq. ft.
Landscape Area =	3,583.14 sq. ft.
FRONT YARD LANDSCAPE =	46.21%

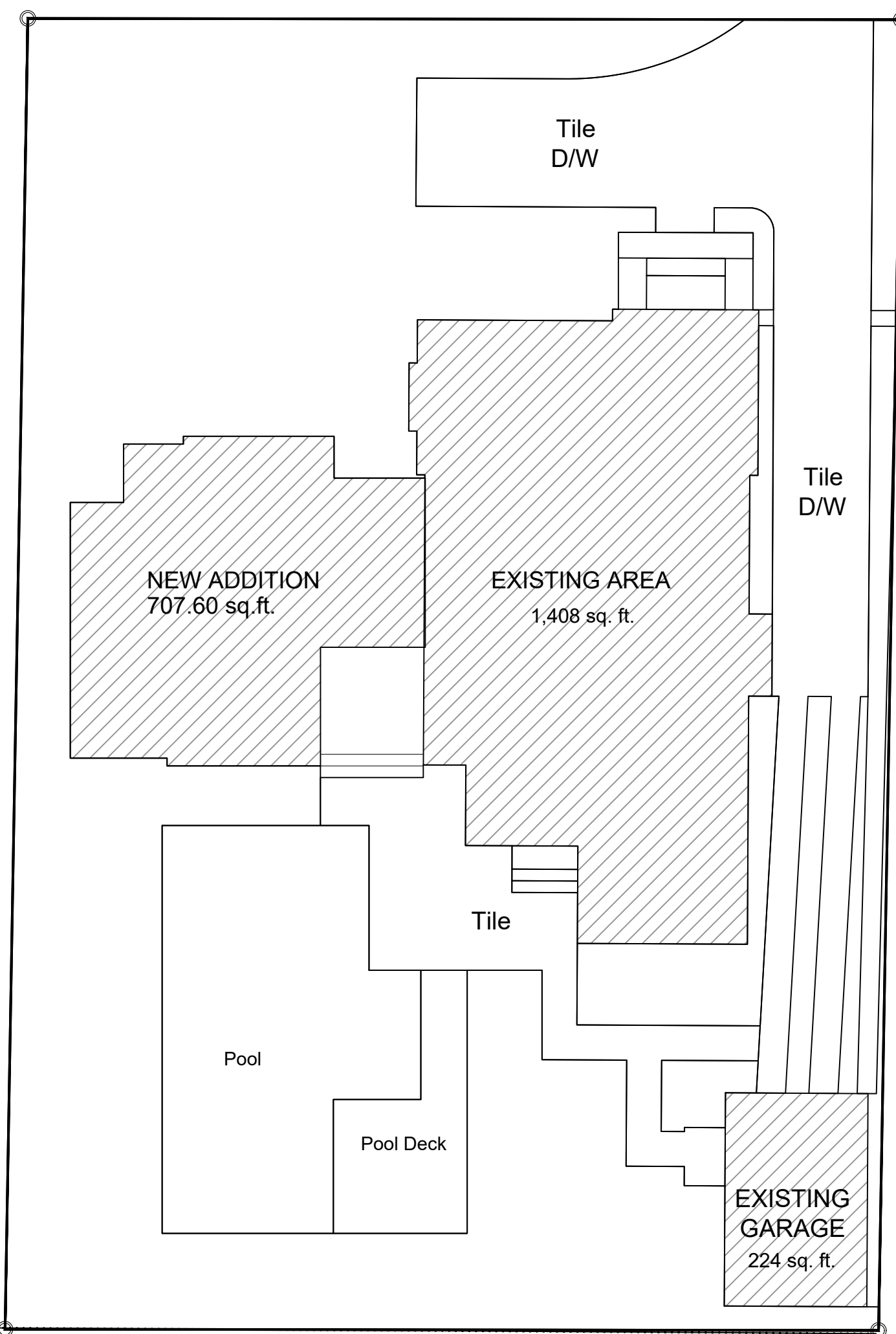

FLOOR AREA RATIO (F.A.R.):

Lot Area:	8,439 sq. ft.
Existing Area:	1,408 sq. ft.
New Addition:	707.60 sq. ft.
Existing Garage:	224 sq. ft.
Total Building Area:	2,339.60 sq. ft.
F.A.R. =	0.28

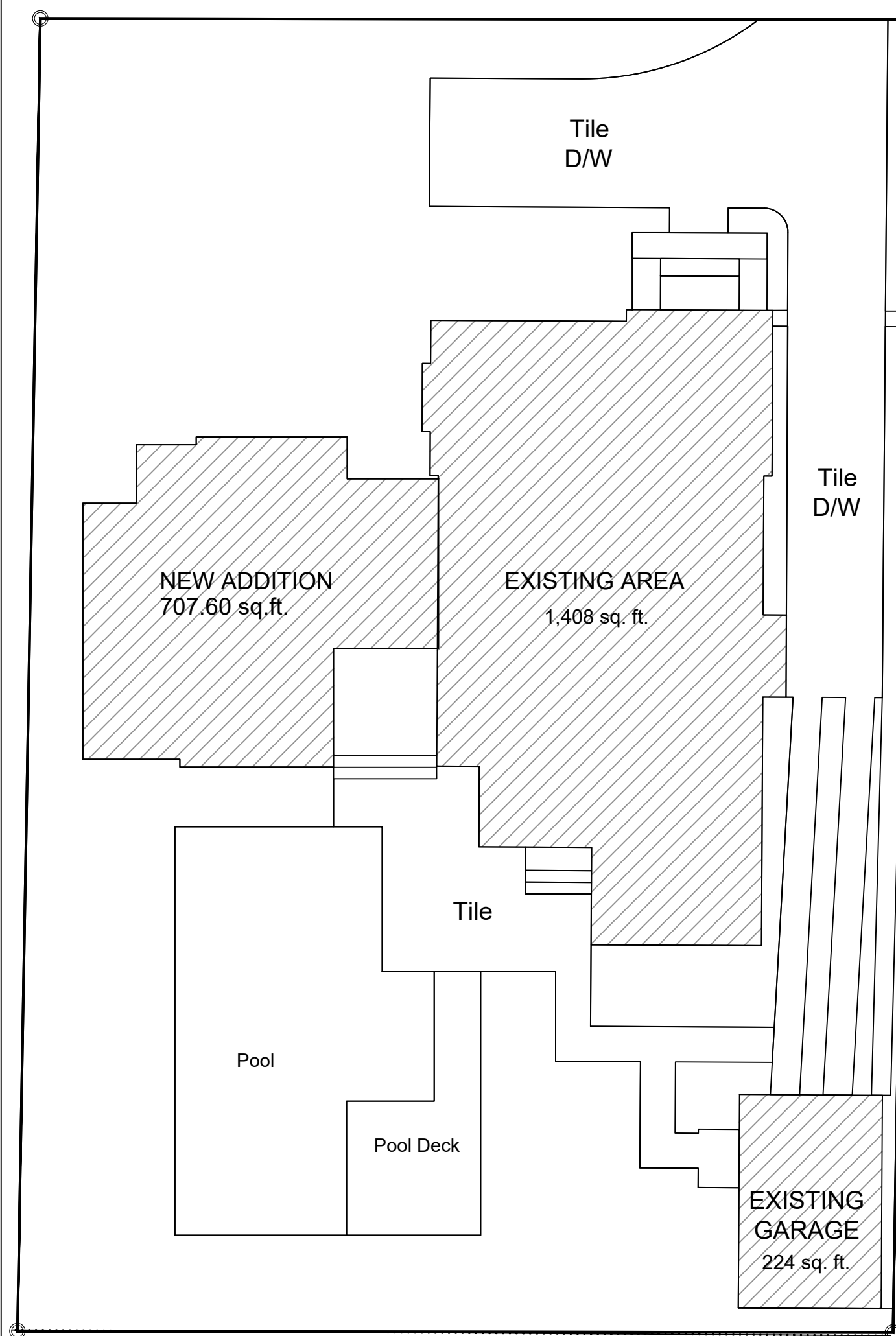

35% GROUND COVERAGE:

Lot Area:	8,439 sq. ft.
Existing Area:	1,408 sq. ft.
New Addition:	707.60 sq. ft.
Existing Garage:	224 sq. ft.
Total Footprint:	2,339.60 sq. ft.
GROUND COVERAGE =	27.72%

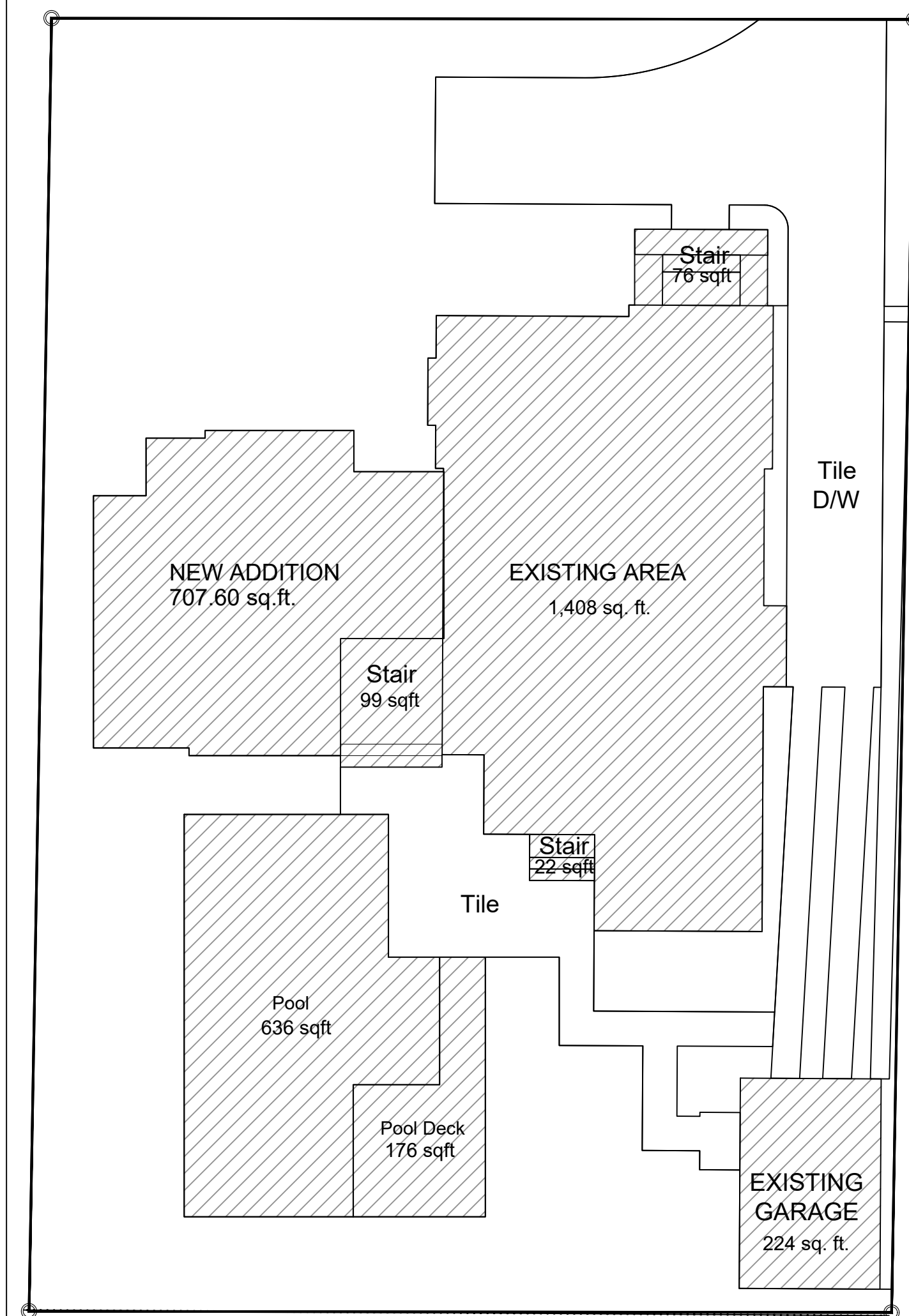

45% GROUND COVERAGE:

Lot Area:	8,439 sq. ft.
Existing A/C Area:	1,408 sq. ft.
Addition a (A/C Area):	707.60 sq. ft.
Stairs:	197 sq. ft.
Pool:	636 sq. ft.
Pool Deck:	176 sq. ft.
Existing Garage:	224 sq. ft.
Total:	3,348.6 sq. ft.
GROUND COVERAGE =	39.68%

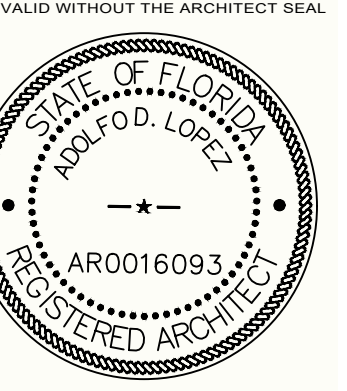

THIS DRAWING IS THE PROPERTY OF ADOLFO D. LOPEZ AND NEXTGEN MIAMI CORP. UNLESS OTHERWISE PROVIDED BY CONTRACT, THE CONTENTS OF THIS DRAWING ARE CONFIDENTIAL AND SHALL NOT BE TRANSMITTED TO ANY PARTY EXCEPT AS AUTHORIZED BY THE ARCHITECT OF RECORD

NEXTGEN MIAMI CORP.
ADOLFO DANILLO LOPEZ R.A.
 AIA, LEED AP BD+C
 REGISTERED ARCHITECT
 AR 0016093
 Address:
 14331 SW 120th ST, Suite 114.
 Miami, FL. 33186
 Telephone #:
 786-615-2108
 Email Address:
 info@nextgenmiami.com
 Website:
 www.nextgenmiami.com

PROJECT NAME:
JUAN ARCE PROJECT

OWNER:
JUAN ARCE

ADDRESS:
**808 MAJORCA AV,
 CORAL GABLES FL
 EE. UU 808**

- REVISIONS:
- 1
 - 2
 - 3
 - 4
 - 5
 - 6

DRAWING TITLE:
 PROJECT NO:
 PNUM
 CONSULTANT:
 DRAWN BY:
 NM.
 CHECK BY:
 ADL.
 ISSUE DATE:
 DATE: 04-2026
 SHEET: