



OFFICE OF THE PROPERTY APPRAISER

Summary Report

Generated On : 10/5/2018

Property Information	
Folio:	03-4118-004-0901
Property Address:	931 CATALONIA AVE Coral Gables, FL 33134-6478
Owner	BILTMORE APARTMENTS OWNER LLC
Mailing Address	295 MADISON AVE 2FL NEW YORK, NY 10017 USA
PA Primary Zone	0100 SINGLE FAMILY - GENERAL
Primary Land Use	0303 MULTIFAMILY 10 UNITS PLUS : MULTIFAMILY 3 OR MORE UNITS
Beds / Baths / Half	12 / 12 / 0
Floors	2
Living Units	12
Actual Area	Sq.Ft
Living Area	Sq.Ft
Adjusted Area	7,049 Sq.Ft
Lot Size	6,600 Sq.Ft
Year Built	1926

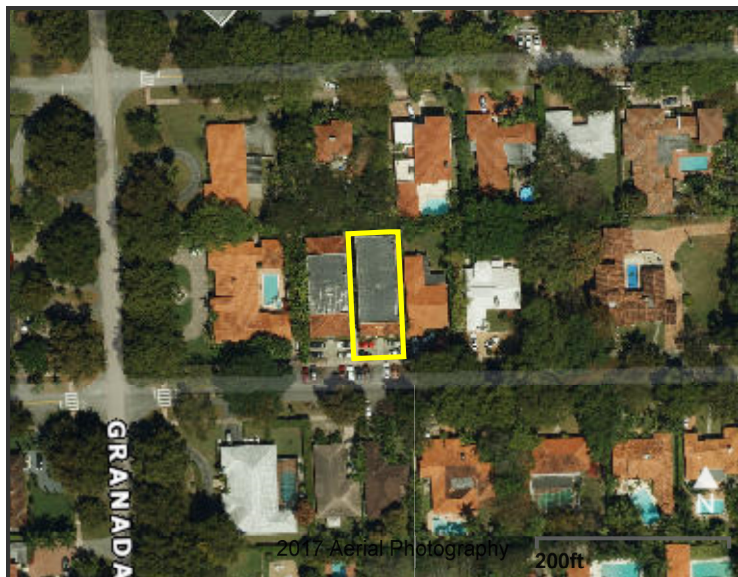

Assessment Information			
Year	2018	2017	2016
Land Value	\$755,178	\$695,646	\$695,646
Building Value	\$554,822	\$614,354	\$524,354
XF Value	\$0	\$0	\$0
Market Value	\$1,310,000	\$1,310,000	\$1,220,000
Assessed Value	\$1,310,000	\$1,215,289	\$1,104,809

Benefits Information				
Benefit	Type	2018	2017	2016
Non-Homestead Cap	Assessment Reduction		\$94,711	\$115,191

Note: Not all benefits are applicable to all Taxable Values (i.e. County, School Board, City, Regional).

Short Legal Description
PB 32-63
CORAL GABLES COUNTRY CLUB
SEC 2 - 2ND REV BLK 29
LOT 19
LOT SIZE 50.000 X 132

Taxable Value Information			
	2018	2017	2016
County			
Exemption Value	\$0	\$0	\$0
Taxable Value	\$1,310,000	\$1,215,289	\$1,104,809
School Board			
Exemption Value	\$0	\$0	\$0
Taxable Value	\$1,310,000	\$1,310,000	\$1,220,000
City			
Exemption Value	\$0	\$0	\$0
Taxable Value	\$1,310,000	\$1,215,289	\$1,104,809
Regional			
Exemption Value	\$0	\$0	\$0
Taxable Value	\$1,310,000	\$1,215,289	\$1,104,809

Sales Information			
Previous Sale	Price	OR Book-Page	Qualification Description
07/03/2018	\$3,900,000	31057-2244	Qual on DOS, multi-parcel sale
02/01/1999	\$1,280,000	18487-2644	Deeds that include more than one parcel
04/01/1994	\$1,000,000	16323-0300	Deeds that include more than one parcel
05/01/1991	\$635,800	15052-1790	Deeds that include more than one parcel

The Office of the Property Appraiser is continually editing and updating the tax roll. This website may not reflect the most current information on record. The Property Appraiser and Miami-Dade County assumes no liability, see full disclaimer and User Agreement at <http://www.miamidade.gov/info/disclaimer.asp>

Version: