



PROPERTY APPRAISER OF MIAMI-DADE COUNTY

Summary Report

Generated On: 06/20/2025

PROPERTY INFORMATION				
Folio	03-4129-032-0570			
Property Address	840 S ALHAMBRA CIR CORAL GABLES, FL 33146-3850			
Owner	WILLIAM CANDELA &W SYLVIA			
Mailing Address	840 S ALHAMBRA CIRCLE CORAL GABLES, FL 33146-3850			
Primary Zone	0100 SINGLE FAMILY - GENERAL			
Primary Land Use	0101 RESIDENTIAL - SINGLE FAMILY : 1 UNIT			
Beds / Baths /Half	3 / 2 / 0			
Floors	1			
Living Units	1			
Actual Area	2,489 Sq.Ft			
Living Area	2,393 Sq.Ft			
Adjusted Area	2,357 Sq.Ft			
Lot Size	12,400 Sq.Ft			
Year Built	Multiple (See Building Info.)			
ASSESSMENT INFORMATION				
Year	2025	2024	2023	
Land Value	\$1,773,200	\$1,488,000	\$1,488,000	
Building Value	\$378,278	\$308,249	\$311,148	
Extra Feature Value	\$25,122	\$25,150	\$25,177	
Market Value	\$2,176,600	\$1,821,399	\$1,824,325	
Assessed Value	\$584,573	\$577,914	\$561,082	
BENEFITS INFORMATION				
Benefit	Type	2025	2024	2023
Save Our Homes Cap	Assessment Reduction	\$1,592,027	\$1,243,485	\$1,263,243
Homestead	Exemption	\$25,000	\$25,000	\$25,000
Second Homestead	Exemption	\$25,722	\$25,000	\$25,000
Note: Not all benefits are applicable to all Taxable Values (i.e. County, School Board, City, Regional).				
SHORT LEGAL DESCRIPTION				
29-30 54 41				
CORAL GABLES RIV SEC 12 PB 28-35				
A PORTION OF LOTS 1-3-24-25 BLK				
231 AS DESCR IN DB 3718-169				
LOT SIZE 100.000 X 124				

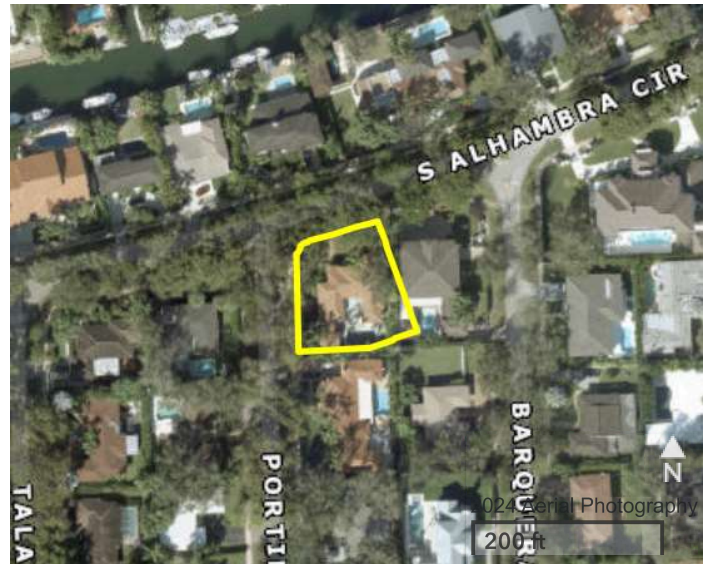

TAXABLE VALUE INFORMATION			
Year	2025	2024	2023
COUNTY			
Exemption Value	\$50,722	\$50,000	\$50,000
Taxable Value	\$533,851	\$527,914	\$511,082
SCHOOL BOARD			
Exemption Value	\$25,000	\$25,000	\$25,000
Taxable Value	\$559,573	\$552,914	\$536,082
CITY			
Exemption Value	\$50,722	\$50,000	\$50,000
Taxable Value	\$533,851	\$527,914	\$511,082
REGIONAL			
Exemption Value	\$50,722	\$50,000	\$50,000
Taxable Value	\$533,851	\$527,914	\$511,082

SALES INFORMATION			
Previous Sale	Price	OR Book-Page	Qualification Description
03/01/1998	\$301,500	18010-3047	Sales which are qualified
01/01/1996	\$0	17107-2482	Sales which are disqualified as a result of examination of the deed
05/01/1988	\$185,000	13689-0460	Sales which are qualified
10/01/1978	\$106,000	10290-1093	Sales which are qualified

The Property Appraiser is continually editing and updating the tax roll. This website may not reflect the most current information on record. The Property Appraiser and Miami-Dade County assumes no liability, see full disclaimer and User Agreement at <http://www.miamidadegov.info/disclaimer.asp>