

ARTICLE 5 – DEVELOPMENT STANDARDS

Table of Contents

10.24.2011

(Planning and Zoning Board modifications indicated in **bold** ~~strikeout~~/underline)

1
2
3
4
5
6
7
8
9
10
11
12
13
14
15
16
17
18
19
20
21
22
23
24
25
26
27
28
29
30
31
32
33
34
35
36

ARTICLE 5 – DEVELOPMENT STANDARDS

Division 19. Signs

Section 5-1901. Purpose and applicability.....5-75

Section 5-1902. General design standards that are applicable to all signs...5-77

Section 5-1903. Illumination..... 5-78

Section 5-1904. Standards for on premise signs..... 5-79

Section 5-1905. Detached signs.....5-87

Section 5-1906. Advertising in residential districts.....5-90

Section 5-1907. Real estate, for sale, lease or rental of property
or buildings..... 5-90

Section 5-1908. Location in show windows, display windows,
door or other windows..... 5-91

Section 5-1909. Campaign..... 5-92

Section 5-1910. Historical plaques..... 5-93

Section 5-1911. Encroachments over public rights-of-way..... 5-93

Section 5-1912. Restaurant menu boards..... 5-94

Section 5-1913. Security and alarm system signs..... 5-94

Section 5-1914. Signature event signs.....5-

Section 5-1915. Art in public places signs.....5-

Section 5-19146. Sign review as a part of the site plan review for
new development.....5-

Section 5-19157. Sign review for larger existing development..... 5-

Section 5-19168. Variances..... 5-

Section 5-19179. Nonconforming signs.....5-

Section 5-191820. Miscellaneous..... 5-

Section 5-191921. Interpretation and severability of regulations
within this Division.....5-

ARTICLE 5 – DEVELOPMENT STANDARDS

Division 19. Signs.

Section 5-1914. Signature event signs.

A. Signature event signs are permitted for “City-owned” museums, theaters or one screen cinemas within the Central Business District (CBD) to promote community based events, activities, exhibits, and shows within the facilities subject to all of the following:

1. Sponsorship. The sign may only be erected by a unit of government or cultural institution.

2. Permitted use and location. “City-owned” museums, theaters or one screen cinemas located within the CBD.

3. Maximum building sign area.

a. Museums and theaters. A maximum of five (5%) percent of gross surface area of each building façade that faces onto a public street.

b. One screen cinemas. A maximum of five (5%) percent of gross surface area of only the portion of the building façade utilized for one screen cinemas, excluding any areas of the building façade not utilized for one screen cinemas, that faces onto a public street.

See “Sign, building façade sign calculation” definition to determine building facade calculations.

4. Sign type. May include pennants, flags, cable-hung banners and vertical banners.

5. Sign content.

a. May include logos and/or sponsorship/corporate branding up to a maximum of twenty (20%) percent of the allowable sign area.

b. Shall not include a changeable copy.

c. Vertical lettering orientation is permitted.

d. Shall only advertise events, activities, exhibits, and shows contained within the facilities. Offsite advertising is prohibited.

6. Sign location and construction.

a. Constructed of cloth, synthetics or other flexible/pliable materials.

b. May hang or be mounted from a building by a pole, wire or similar supporting/mounting device.

c. Shall be attached to supporting structures capable of withstanding continuous wind without deflections or rotations that would cause deformation, failure or other

ARTICLE 5 – DEVELOPMENT STANDARDS

1 damage to such signs and structures subject to applicable Florida Building Code
2 requirements.

3
4 d. Shall not be mounted or project vertically from the roof, roof structure, towers, poles
5 or any architectural feature or appendage of the building.

6
7 e. Projection signage or signage that projects from the building facades or sides is
8 prohibited.

9
10 f. Shall not be nailed, taped or affixed by temporary means to any building façade
11 walls, windows, etc.

12
13 g. Shall not be directly illuminated.
14

15 **7. Time limitations for sign placement and removal. Signs may be placed up to**
16 **ninety (90) days prior to a scheduled event and during the event. All signs shall be**
17 **removed within seven (7) days of completion of the event, activity, exhibit or show.**

18
19 B. Review process.

20
21 1. Board of Architects. Applicants shall be required to secure approval from the Board of
22 Architects prior to submittal for a building permit.

23
24 2. Review and approval for historic properties. Applicants shall be required to secure
25 administrative approval from the Building and Zoning Department and Historical
26 Resources Department prior to building permit review and approval.

27
28 3. Encroachments. Signs may encroach into the adjacent right-of-way a maximum of nine
29 (9) inches if such sign is located a minimum of ten (10) feet above the established grade.
30 Building permit review is only required for encroachment per these provisions. An
31 Encroachment Agreement may be required by the Public Works Department.

32
33 C. All other applicable provisions of Article 5, Division 6, Section 5-1902., General Design
34 Standards that are applicable to all signs and Divisions 19, Signs shall be applicable unless
35 indicated otherwise within these provisions.

36
37
38 **Division 19. Signs.**

39
40 **Section 5-1915. Art in Public Places Program signs.**

41
42 A. Signs identifying artwork that is being presented as part of the City's Art in Public Places
43 Program may be installed on or near such pieces of artwork subject to all of the following:

44
45 1. Maximum sign area. Up to a maximum of ~~three-hundred and twenty-four (324) one-~~
46 ~~hundred-and-twenty-one (121)~~ square inches may be permitted per sign.
47

ARTICLE 5 – DEVELOPMENT STANDARDS

1 2. Temporary and permanent sign type(s). The Cultural Development Board (CDB) when
2 reviewing temporary and permanent sign types shall satisfy applicable design standard
3 provisions within Article 5, Division 6, Section 5-1902., General Design Standards that
4 are applicable to all signs and Divisions 19, Signs.

5
6 3. Sign quantity and content. **Up to two (2) permanent signs may be permitted per**
7 **permanent art piece and one (1) temporary sign per temporary art piece subject to**
8 **which may include** the following

9
10 a. Project name; date of creation; date of installation; artist name; construction
11 materials; artwork title; specific donors; and/or other applicable information, and.

12
13 b. Donor name(s); description of the artwork; artist(s) biographical information;
14 dedication information, developer commissioned artwork information and applicable
15 public benefit information.

16
17 **The discretion for the placement of the second permanent sign shall be subject to**
18 **Board of Architects review and approval. ~~The above two (2)~~ All of the above signs**
19 **shall require review and approval by the CDB prior to Board of Architect review.**

20
21 4. Sign location and construction.

22
23 a. Signs may be affixed to a building, structure or mounting pedestal/base located in
24 close proximity to the artwork.

25
26 b. Mounting pedestals shall not exceed thirty-six (36) inches in height, and shall require
27 review and approval by the CDB.

28
29 c. Signs shall not be internally illuminated.

30
31 d. Signs shall not include changeable copy.

32
33 B. Review process.

34
35 1. Board of Architects. Applicants shall be required to secure **review and approval for**
36 **both temporary and permanent signs** from the Board of Architects. ~~prior to submittal~~
37 **for a building permit.**

38
39 2. Historically designated properties and districts. Art in Public Places Signage that is
40 installed on a historically designated property shall require review and approval by the
41 Historic Preservation Board. Artwork that is designated as a part of the historic
42 landmark may have signage that is in compliance with Section 5-1910, "Historic
43 Plaques" either in conjunction with Art in Public Places Signage, or in lieu of Art in Public
44 Places Signage, subject to review and approval by the Historic Preservation Board.

ARTICLE 5 – DEVELOPMENT STANDARDS

- 1 C. All other applicable provisions of Article 5, Divisions 19, Signs shall be applicable unless
- 2 indicated otherwise within these provisions.
- 3

draft

ARTICLE 5 – DEVELOPMENT STANDARDS

Article 8. Definitions

Cultural institution is one that engages in the performing arts, visual arts, promotion of arts and historic preservation (including but not limited to music, dance, theater, art cinema, art, painting, sculpture, photography, history, etc.) or engages in cultural activities and serves the general public and has a permanent presence in the City. The institution shall be designated by the Internal Revenue Service as tax exempt pursuant to Section 501(c)(3) and (4) of the Internal Revenue Code.

Sign, building façade calculation means the portion of the surface area of a building that is viewable from the street and/or adjacent property, excluding sloped roof areas. Facilities that occupy only a portion of a building shall only utilize the portion of the front building façade that faces onto a public street to calculate the amount of allowable sign(s) permitted on the building façade. See illustrations below:

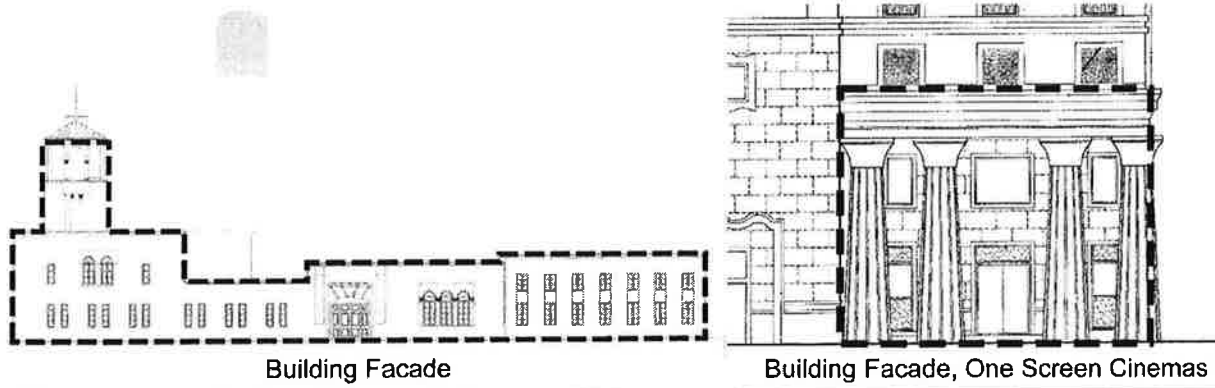

Sign, signature event is a sign placed on a "City-owned" museum, theater or one screen cinema providing for the opportunity to promote community based activities, events, exhibits, and shows **within the facilities.**

Sign, temporary exhibition means sign(s) identifying items in temporary exhibitions.