



# OFFICE OF THE PROPERTY APPRAISER

## Summary Report

Generated On : 4/22/2021

Property Information	
Folio:	03-4129-028-2380
Property Address:	6808 SAN VICENTE ST Coral Gables, FL 33146-3547
Owner	DGK PROPERTY HOLDINGS LLC
Mailing Address	14211 SW 104 AVE MIAMI, FL 33176 USA
PA Primary Zone	0100 SINGLE FAMILY - GENERAL
Primary Land Use	0101 RESIDENTIAL - SINGLE FAMILY : 1 UNIT
Beds / Baths / Half	3 / 2 / 0
Floors	2
Living Units	1
Actual Area	2,987 Sq.Ft
Living Area	2,226 Sq.Ft
Adjusted Area	2,379 Sq.Ft
Lot Size	7,875 Sq.Ft
Year Built	1935

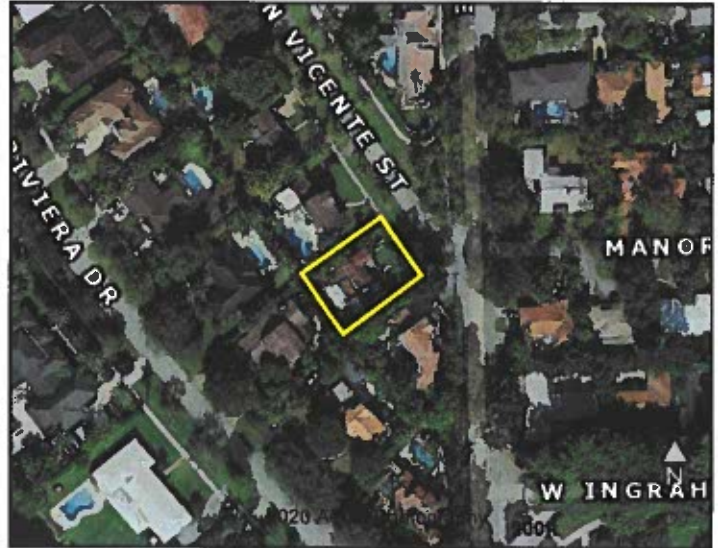

Assessment Information			
Year	2020	2019	2018
Land Value	\$488,250	\$488,250	\$488,250
Building Value	\$154,873	\$221,247	\$221,247
XF Value	\$5,647	\$5,731	\$5,816
Market Value	\$648,770	\$715,228	\$715,313
Assessed Value	\$648,770	\$715,228	\$715,313

Benefits Information				
Benefit	Type	2020	2019	2018
Note: Not all benefits are applicable to all Taxable Values (i.e. County, School Board, City, Regional).				

Short Legal Description
C GAB RIVIERS SEC 11 REV PB 28-23 LOT 14 & NWLY 1/2 LOT 15 BLK 268 LOT SIZE SITE VALUE OR 9427 1277

Taxable Value Information			
	2020	2019	2018
<b>County</b>			
Exemption Value	\$0	\$0	\$0
Taxable Value	\$648,770	\$715,228	\$715,313
<b>School Board</b>			
Exemption Value	\$0	\$0	\$0
Taxable Value	\$648,770	\$715,228	\$715,313
<b>City</b>			
Exemption Value	\$0	\$0	\$0
Taxable Value	\$648,770	\$715,228	\$715,313
<b>Regional</b>			
Exemption Value	\$0	\$0	\$0
Taxable Value	\$648,770	\$715,228	\$715,313

Sales Information			
Previous Sale	Price	OR Book-Page	Qualification Description
12/24/2019	\$685,000	31769-3273	Qual by exam of deed
12/28/2015	\$100	29909-1941	Corrective, tax or QCD; min consideration
12/28/2015	\$770,000	29909-1939	Trustees in bankruptcy, executors or guardians
12/22/2015	\$100	29909-1943	Corrective, tax or QCD; min consideration

The Office of the Property Appraiser is continually editing and updating the tax roll. This website may not reflect the most current information on record. The Property Appraiser and Miami-Dade County assumes no liability, see full disclaimer and User Agreement at <http://www.miamidade.gov/info/disclaimer.asp>

Version: