



OFFICE OF THE PROPERTY APPRAISER

Summary Report

Generated On : 1/6/2021

Property Information	
Folio:	03-5118-007-0430
Property Address:	1441 TAGUS AVE Coral Gables, FL 33156-6405
Owner	MARK PRICE & W ROBERTA
Mailing Address	1441 TAGUS AVE CORAL GABLES, FL 33156-6405
PA Primary Zone	0100 SINGLE FAMILY - GENERAL
Primary Land Use	0101 RESIDENTIAL - SINGLE FAMILY : 1 UNIT
Beds / Baths / Half	4 / 3 / 1
Floors	1
Living Units	1
Actual Area	3,921 Sq.Ft
Living Area	2,854 Sq.Ft
Adjusted Area	3,381 Sq.Ft
Lot Size	12,600 Sq.Ft
Year Built	1977

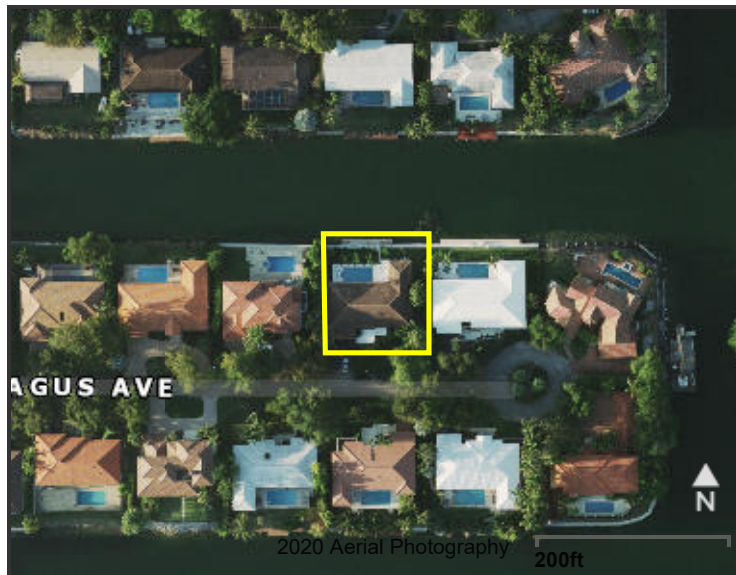

Assessment Information			
Year	2020	2019	2018
Land Value	\$538,650	\$573,300	\$573,300
Building Value	\$270,480	\$272,593	\$274,706
XF Value	\$28,440	\$28,687	\$28,933
Market Value	\$837,570	\$874,580	\$876,939
Assessed Value	\$476,464	\$465,752	\$457,068

Benefits Information				
Benefit	Type	2020	2019	2018
Save Our Homes Cap	Assessment Reduction	\$361,106	\$408,828	\$419,871
Homestead	Exemption	\$25,000	\$25,000	\$25,000
Second Homestead	Exemption	\$25,000	\$25,000	\$25,000

Note: Not all benefits are applicable to all Taxable Values (i.e. County, School Board, City, Regional).

Short Legal Description
18 55 41 CORAL BAY SEC C PB 65-147 LOT 7 BLK 7 LOT SIZE 105.000 X 120 OR 17003-1243 1195 1

Taxable Value Information			
	2020	2019	2018
County			
Exemption Value	\$50,000	\$50,000	\$50,000
Taxable Value	\$426,464	\$415,752	\$407,068
School Board			
Exemption Value	\$25,000	\$25,000	\$25,000
Taxable Value	\$451,464	\$440,752	\$432,068
City			
Exemption Value	\$50,000	\$50,000	\$50,000
Taxable Value	\$426,464	\$415,752	\$407,068
Regional			
Exemption Value	\$50,000	\$50,000	\$50,000
Taxable Value	\$426,464	\$415,752	\$407,068

Sales Information			
Previous Sale	Price	OR Book-Page	Qualification Description
11/01/1995	\$400,500	17003-1243	Sales which are qualified
08/01/1992	\$340,000	15610-2484	Sales which are qualified
08/01/1977	\$152,000	09780-0001	Sales which are qualified
09/01/1974	\$425,000	00000-00000	Deeds that include more than one parcel

The Office of the Property Appraiser is continually editing and updating the tax roll. This website may not reflect the most current information on record. The Property Appraiser and Miami-Dade County assumes no liability, see full disclaimer and User Agreement at <http://www.miamidade.gov/info/disclaimer.asp>

Version: