



# OFFICE OF THE PROPERTY APPRAISER

## Summary Report

Generated On : 10/17/2018

Property Information	
Folio:	03-4107-018-4120
Property Address:	1147 VENETIA AVE Coral Gables, FL 33134-2463
Owner	ADELHEID NIEVES
Mailing Address	1147 VENETIA AVE MIAMI, FL 33134-2463 USA
PA Primary Zone	0100 SINGLE FAMILY - GENERAL
Primary Land Use	0101 RESIDENTIAL - SINGLE FAMILY : 1 UNIT
Beds / Baths / Half	2 / 1 / 0
Floors	1
Living Units	1
Actual Area	1,677 Sq.Ft
Living Area	1,477 Sq.Ft
Adjusted Area	1,610 Sq.Ft
Lot Size	5,500 Sq.Ft
Year Built	1925

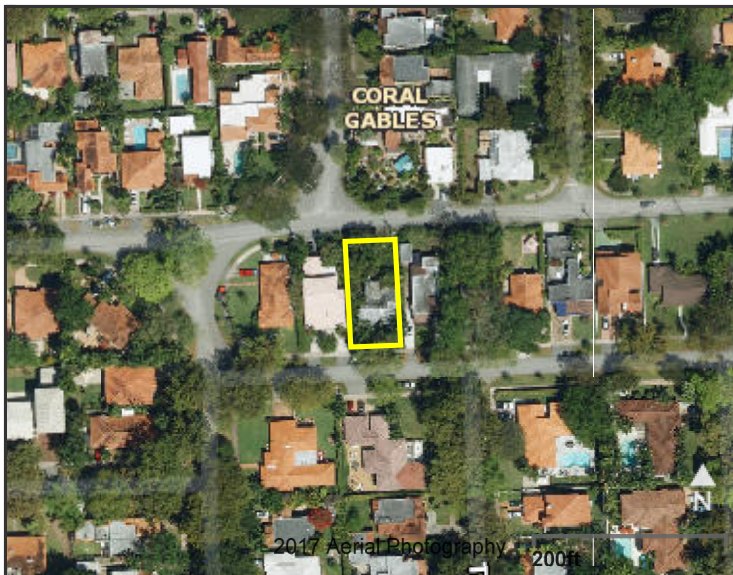

Assessment Information			
Year	2018	2017	2016
Land Value	\$247,500	\$242,000	\$228,250
Building Value	\$147,748	\$147,748	\$147,748
XF Value	\$0	\$0	\$0
Market Value	\$395,248	\$389,748	\$375,998
Assessed Value	\$395,248	\$195,319	\$191,302

Benefits Information				
Benefit	Type	2018	2017	2016
Save Our Homes Cap	Assessment Reduction		\$194,429	\$184,696
Homestead	Exemption	\$25,000	\$25,000	\$25,000
Second Homestead	Exemption	\$25,000	\$25,000	\$25,000

Note: Not all benefits are applicable to all Taxable Values (i.e. County, School Board, City, Regional).

Short Legal Description
CORAL GABLES GRANADA SEC REV PB 8-113 LOT 3 BLK 36 LOT SIZE 50 X 110 OR 14796-1922 1190 1

Taxable Value Information			
	2018	2017	2016
<b>County</b>			
Exemption Value	\$50,000	\$50,000	\$50,000
Taxable Value	\$345,248	\$145,319	\$141,302
<b>School Board</b>			
Exemption Value	\$25,000	\$25,000	\$25,000
Taxable Value	\$370,248	\$170,319	\$166,302
<b>City</b>			
Exemption Value	\$50,000	\$50,000	\$50,000
Taxable Value	\$345,248	\$145,319	\$141,302
<b>Regional</b>			
Exemption Value	\$50,000	\$50,000	\$50,000
Taxable Value	\$345,248	\$145,319	\$141,302

Sales Information			
Previous Sale	Price	OR Book-Page	Qualification Description
07/21/2017	\$265,000	30626-4698	Atypical exposure to market; atypical motivation
11/01/1990	\$135,000	14796-1922	Sales which are qualified

The Office of the Property Appraiser is continually editing and updating the tax roll. This website may not reflect the most current information on record. The Property Appraiser and Miami-Dade County assumes no liability, see full disclaimer and User Agreement at <http://www.miamidade.gov/info/disclaimer.asp>

Version: