



OFFICE OF THE PROPERTY APPRAISER

Summary Report

Generated On : 10/14/2021

Property Information	
Folio:	03-4129-032-1050
Property Address:	6914 MINDELLO ST Coral Gables, FL 33146-3830
Owner	CARLOS SILVA &W MARIA CECILIA ARIZA PABON
Mailing Address	1345 NW 98 CT BLDG A #1 DORAL, FL 33172
PA Primary Zone	0100 SINGLE FAMILY - GENERAL
Primary Land Use	0101 RESIDENTIAL - SINGLE FAMILY : 1 UNIT
Beds / Baths / Half	3 / 2 / 0
Floors	1
Living Units	1
Actual Area	1,811 Sq.Ft
Living Area	1,485 Sq.Ft
Adjusted Area	1,648 Sq.Ft
Lot Size	10,000 Sq.Ft
Year Built	1951

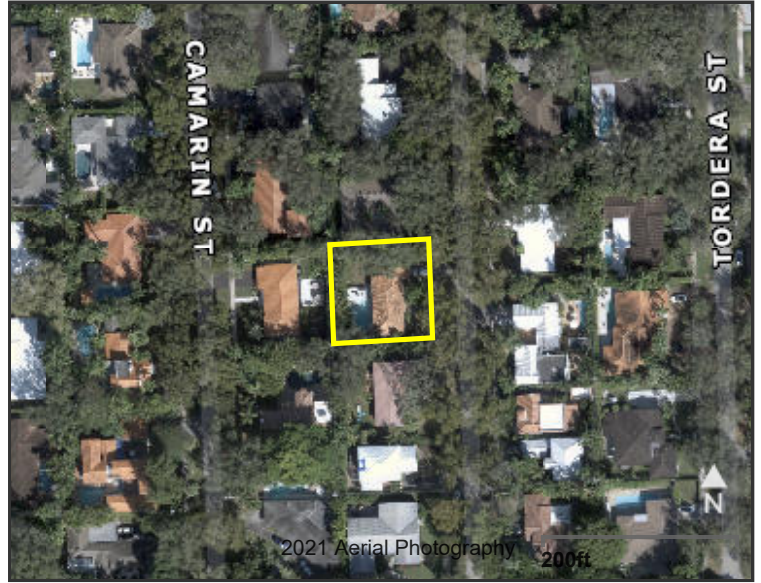

Assessment Information			
Year	2021	2020	2019
Land Value	\$610,000	\$610,000	\$700,000
Building Value	\$92,700	\$92,700	\$92,700
XF Value	\$27,651	\$28,014	\$28,377
Market Value	\$730,351	\$730,714	\$821,077
Assessed Value	\$730,351	\$730,714	\$821,077

Benefits Information				
Benefit	Type	2021	2020	2019
Note: Not all benefits are applicable to all Taxable Values (i.e. County, School Board, City, Regional).				

Short Legal Description
CORAL GABLES RIVIERA SEC 12
PB 28-35
LOTS 12 & 13 BLK 234
LOT SIZE 100.000 X 100
OR 20414-4975 04/2002 1

Taxable Value Information			
	2021	2020	2019
County			
Exemption Value	\$0	\$0	\$0
Taxable Value	\$730,351	\$730,714	\$821,077
School Board			
Exemption Value	\$0	\$0	\$0
Taxable Value	\$730,351	\$730,714	\$821,077
City			
Exemption Value	\$0	\$0	\$0
Taxable Value	\$730,351	\$730,714	\$821,077
Regional			
Exemption Value	\$0	\$0	\$0
Taxable Value	\$730,351	\$730,714	\$821,077

Sales Information			
Previous Sale	Price	OR Book-Page	Qualification Description
05/01/2006	\$0	24541-1432	Sales which are disqualified as a result of examination of the deed
08/01/2003	\$0	21562-3668	Sales which are disqualified as a result of examination of the deed
04/01/2002	\$410,000	20414-4975	Sales which are qualified
11/01/1996	\$265,000	17448-0366	Sales which are qualified

The Office of the Property Appraiser is continually editing and updating the tax roll. This website may not reflect the most current information on record. The Property Appraiser and Miami-Dade County assumes no liability, see full disclaimer and User Agreement at <http://www.miamidade.gov/info/disclaimer.asp>

Version: