



OFFICE OF THE PROPERTY APPRAISER

Summary Report

Generated On : 6/9/2022

Property Information	
Folio:	03-4120-022-0891
Property Address:	4108 PALMARITO ST Coral Gables, FL 33146-1314
Owner	ALEVE CORP
Mailing Address	220 71 ST STE 213 MIAMI BEACH, FL 33141 USA
PA Primary Zone	0100 SINGLE FAMILY - GENERAL
Primary Land Use	0101 RESIDENTIAL - SINGLE FAMILY : 1 UNIT
Beds / Baths / Half	4 / 3 / 0
Floors	2
Living Units	1
Actual Area	Sq.Ft
Living Area	Sq.Ft
Adjusted Area	2,591 Sq.Ft
Lot Size	8,444 Sq.Ft
Year Built	1926

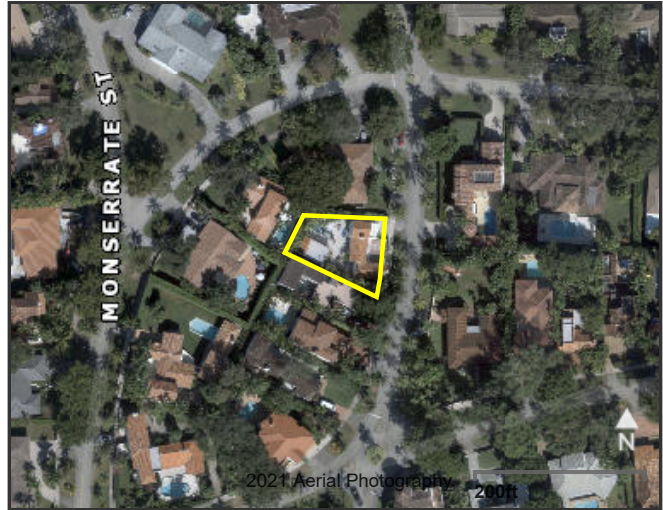

Assessment Information			
Year	2021	2020	2019
Land Value	\$430,644	\$379,980	\$379,980
Building Value	\$134,786	\$134,786	\$246,663
XF Value	\$29,279	\$29,585	\$29,892
Market Value	\$594,709	\$544,351	\$656,535
Assessed Value	\$594,709	\$544,351	\$559,553

Benefits Information				
Benefit	Type	2021	2020	2019
Save Our Homes Cap	Assessment Reduction			\$96,982
Homestead	Exemption			\$25,000
Second Homestead	Exemption			\$25,000

Note: Not all benefits are applicable to all Taxable Values (i.e. County, School Board, City, Regional).

Short Legal Description
CORAL GABLES RIVIERA SEC PT 1
REV PB 28-31
LOT 7 BLK 9
LOT SIZE 8444 SQ FT
OR 19306-0127 09/2000 1

Taxable Value Information			
	2021	2020	2019
County			
Exemption Value	\$0	\$0	\$50,000
Taxable Value	\$594,709	\$544,351	\$509,553
School Board			
Exemption Value	\$0	\$0	\$25,000
Taxable Value	\$594,709	\$544,351	\$534,553
City			
Exemption Value	\$0	\$0	\$50,000
Taxable Value	\$594,709	\$544,351	\$509,553
Regional			
Exemption Value	\$0	\$0	\$50,000
Taxable Value	\$594,709	\$544,351	\$509,553

Sales Information			
Previous Sale	Price	OR Book-Page	Qualification Description
09/17/2019	\$700,000	31653-1641	Qual by exam of deed
05/01/2006	\$1,217,000	24620-0672	Sales which are qualified
09/01/2000	\$545,000	19306-0127	Sales which are qualified
08/01/1998	\$425,000	18219-0899	Sales which are qualified

The Office of the Property Appraiser is continually editing and updating the tax roll. This website may not reflect the most current information on record. The Property Appraiser and Miami-Dade County assumes no liability, see full disclaimer and User Agreement at <http://www.miamidade.gov/info/disclaimer.asp>

Version: