



# OFFICE OF THE PROPERTY APPRAISER

## Summary Report

Generated On : 11/10/2020

Property Information	
Folio:	03-4108-001-1590
Property Address:	528 GIRALDA AVE Coral Gables, FL 33134-4912
Owner	ELISA GORAYEB EST OF
Mailing Address	9781 SW 93RD TER MIAMI, FL 33176-1818
PA Primary Zone	0100 SINGLE FAMILY - GENERAL
Primary Land Use	0101 RESIDENTIAL - SINGLE FAMILY : 1 UNIT
Beds / Baths / Half	2 / 2 / 0
Floors	1
Living Units	1
Actual Area	Sq.Ft
Living Area	Sq.Ft
Adjusted Area	1,990 Sq.Ft
Lot Size	10,000 Sq.Ft
Year Built	Multiple (See Building Info.)

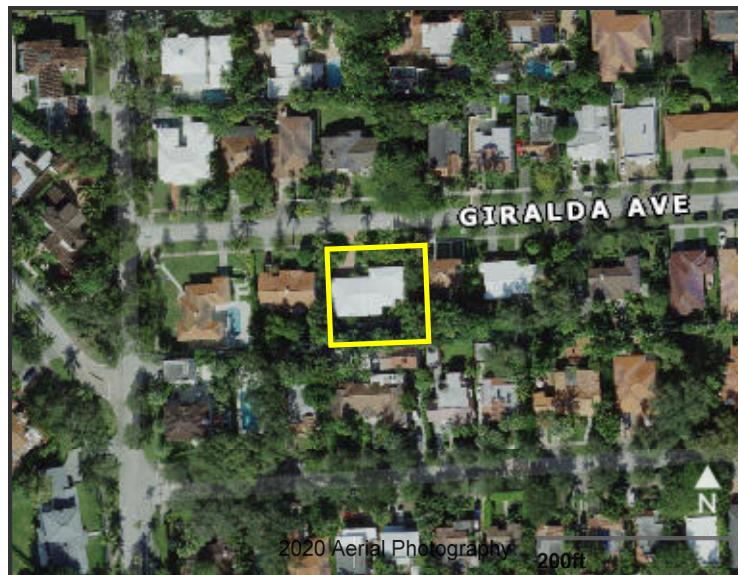

Assessment Information			
Year	2020	2019	2018
Land Value	\$465,895	\$405,126	\$429,408
Building Value	\$125,443	\$125,523	\$125,603
XF Value	\$28,942	\$29,195	\$29,449
Market Value	\$620,280	\$559,844	\$584,460
Assessed Value	\$620,280	\$335,433	\$329,179

Benefits Information				
Benefit	Type	2020	2019	2018
Save Our Homes Cap	Assessment Reduction		\$224,411	\$255,281
Homestead	Exemption		\$25,000	\$25,000
Second Homestead	Exemption		\$25,000	\$25,000
Widow	Exemption		\$500	\$500

Note: Not all benefits are applicable to all Taxable Values (i.e. County, School Board, City, Regional).

Short Legal Description
CORAL GABLES SEC B PB 5-111 LOTS 4-5 BLK 10 LOT SIZE IRREGULAR OR 18953-3468 012000 5

Taxable Value Information			
	2020	2019	2018
<b>County</b>			
Exemption Value	\$0	\$50,500	\$50,500
Taxable Value	\$620,280	\$284,933	\$278,679
<b>School Board</b>			
Exemption Value	\$0	\$25,500	\$25,500
Taxable Value	\$620,280	\$309,933	\$303,679
<b>City</b>			
Exemption Value	\$0	\$50,500	\$50,500
Taxable Value	\$620,280	\$284,933	\$278,679
<b>Regional</b>			
Exemption Value	\$0	\$50,500	\$50,500
Taxable Value	\$620,280	\$284,933	\$278,679

Sales Information			
Previous Sale	Price	OR Book-Page	Qualification Description
01/01/2000	\$0	18953-3468	Sales which are disqualified as a result of examination of the deed
11/01/1979	\$167,500	10580-1566	Sales which are qualified
03/01/1978	\$75,000	09979-0228	Sales which are qualified

The Office of the Property Appraiser is continually editing and updating the tax roll. This website may not reflect the most current information on record. The Property Appraiser and Miami-Dade County assumes no liability, see full disclaimer and User Agreement at <http://www.miamidade.gov/info/disclaimer.asp>

Version: