



*Enhanced
Mediterranean
Design Requirements*

ZONING CODE TEXT
AMENDMENTS

CITY COMMISSION
DECEMBER 10, 2024



1

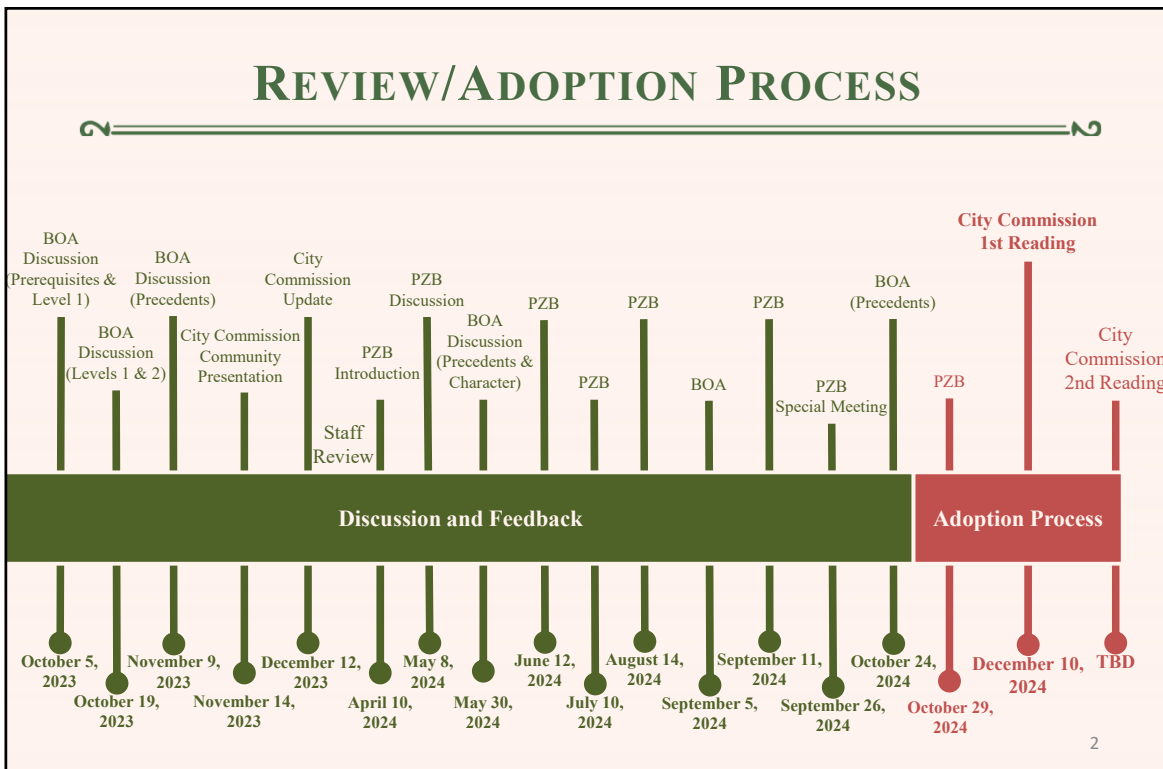

2

MEDITERRANEAN DESIGN

WARRANTY DEED

THIS INSTRUMENT, made and executed, this ninth day of March, A. D. 1929, by and between CORAL GABLES CORPORATION, a body corporate of the State of Florida, known hereinafter as the party of the first part, and CORAL GABLES, INC., also a body corporate of the State of Florida, known hereinafter as the party of the second part;

WITNESSETH

That the said CORAL GABLES CORPORATION, for and in consideration of the sum of _____ Dollars, to it in hand paid by the party of the second part, the receipt of which is hereby acknowledged, and in consideration of the covenants, conditions and restrictions herein contained, have granted, sold, conveyed, confirmed, released and warranted unto the party of the first part, its heirs, assigns and assigns forever, all that certain _____

IT IS HEREBY AGREED, that these presents are made subject to the following express conditions, restrictions and limitations, applying to the Riviera Section of Coral Gables, according to recorded plats of various parts of said Section, and which conditions, restrictions and limitations are intended to be and shall be accepted as covenants running with the land, and which shall be binding also upon the successors and assigns of the party of the second part, who by acceptance of this instrument or any subsequent conveyance or conveyances of the property covered hereby or any part thereof agree to abide by and perform said restrictions, limitations and conditions as one of the express considerations of these presents, to-wit:

1st. All buildings except as hereinafter specified shall be of Spanish, Tuscan, Moorish, Italian or other similarly harmonious types of architecture. All exterior walls of buildings shall be constructed of coral rock, porous concrete, concrete block, hollow tile or brick, and all exterior masonry surfaces shall be stuccoed, excepting those of coral rock or brick. In cases where it is necessary for a second story exterior wall to be carried over the joist, and in case of garages, frame construction will be permitted if stuccoed, but in no other cases. All pitched roofs shall be of tile. All plumbing shall be in accordance with specifications as required by ordinance of the City of Coral Gables, Florida and all wiring shall be in accordance with the fire underwriters specifications. No residence shall be constructed or erected of a less cost than the following valuations, to-wit:

ORDINANCE NO. 193

BY ORDINANCE ESTABLISHED A PLAN FOR DIVIDING THE CITY OF CORAL GABLES INTO DISTRICTS FOR THE PURPOSE OF REGULATING THE LOCATION OF FRAMES AND STRUCTURES, AND OF BUILDINGS AND STRUCTURES DESIGNED FOR SPRETTING, AIR-CONDITIONING, TRUCKS, TRAILERS AND OTHER SPECIFIC USES, FOR REGULATING THE HEIGHT AND SITE OF THE BUILDINGS, STRUCTURES AND UTILITY USES OF THE CITY OF CORAL GABLES, FOR ESTABLISHING LIMITS FOR CREATING A BOARD OF APPEALS AND DEFINING THE DUTIES AND POWERS AND OFFICES THEREOF FOR CREATING THE OFFICE OF SUPERVISING ARCHITECT, TO DEFINING THE DUTIES THEREOF FOR PRESENTING COPIES OF PLANS AND FOR GENERAL PROSECUTION THROUGH THE LITIGATION OF A HIGH STANDARD OF CONSTRUCTION, AND ARCHITECTURAL BEAUTY AND HARMONY, AND PROVISIONS FOR THE ENFORCEMENT OF THIS ORDINANCE, AS FOLLOWS:

Section 1. Interpretation. Purpose. In interpreting and applying the provisions of this ordinance, the following shall be observed:

No building or structure shall hereafter be constructed or erected on the following described lots in Coral Gables except in conformity with the architectural type regulations for the district in which such building is located.

- (1) Italian Village type buildings on Lots 1 to 8 inclusive; Lots 12 to 23, Block 8; Lots 1 to 74, inclusive, Block 12; Lots 1 to 9 inclusive, Block 18; Lots 1 to 7 inclusive and Lot 29, Block 14; Lots 6 to 12, inclusive, Block 9, Riviera section.
- (2) Florida Pioneer type buildings on: Lots 11 to 19, Block 98; and Lots 15 to 33, Block 93, Country Club Past Five Section.
- (3) Tuscan Country type buildings on Lots 12 to 21, inclusive, Block 97; Lots 12 to 23, inclusive, Block 98; Lots 10 to 22, inclusive, Block 99; Lots 11 to 12, inclusive, Block 105; Lots 11 to 14, inclusive, Block 106, Country Club section 7th a.
- (4) French Country type buildings on Lots 1 to 9, inclusive, Block 744; All of Block 128, Riviera Section.
- (5) Spanish-French Pioneer type buildings on all of Blocks 265 and 266, Riviera Section.
- (6) French Eighteenth Century type buildings on Lots 1 to 12, inclusive, Block 759; Lots 1 to 9, inclusive, Block 241; All of Block 166, Riviera section.
- (7) Spanish Colonial type buildings on all of Block 100, Riviera section.
- (8) Spanish Type buildings on all other lots and blocks in Coral Gables, except when an L. use is permitted.

WARRANTY DEED

1930 ZONING CODE

3

MEDITERRANEAN DESIGN

ORDINANCE NO. 200

AN ORDINANCE AMENDING ORDINANCE NO. 193 AS AMENDED AND KNOWN AS THE "ZONING CODE" BY ADDING THEREBY ARTICLE XXX, SECTION 30, CREATING "CORAL GABLES MEDITERRANEAN ARCHITECTURAL REGULATIONS" FOR A PERSON, APPLICABILITY, DESIGN ELEMENTS, SECTORS, SECTORS FOR DEVELOPMENT PURPOSES AND SPECIAL REGULATIONS, SPECIFIC DEVELOPMENT PURPOSES AND SPECIAL REGULATIONS FOR NEW BUILDINGS, CONSTRUCTION, A SPECIFIC DEVELOPMENT PURPOSE FOR EXISTING BUILDINGS, RECONSTRUCTION OF DEVELOPMENT PURPOSES FOR EXISTING BUILDINGS AND SOCIAL AND ARCHITECTURAL REGULATIONS ON THE USE OF ORNAMENTARY MASONRY MATERIALS, SPECIAL ALLOWANCES FOR EXISTING BUILDINGS, SIGNAGE AND OFFICIAL CHARTER, REVIEW OF MEDITERRANEAN ARCHITECTURAL PLANS, ADVICE OF COUNSEL CONSTRUCTION AND REPEALING ALL ORDINANCES INCONSISTENT HERETO.

WHEREAS, the historic development of Coral Gables was based upon the adherence to a "Mediterranean" architectural style in order to ensure a harmonious and unique visual appearance; and

WHEREAS, in order to encourage and expand the creative use of the Coral Gables Mediterranean Architectural style, the City Commission is hereby applying a Mediterranean Architectural Design Standards Committee; and

Section 30-1. PURPOSE: The purpose of these regulations is to encourage and expand the creative use of the Coral Gables Mediterranean Architectural style. The use of Coral Gables Mediterranean Architectural Design in the construction of new buildings, and in the renovation or additions to existing buildings, will enhance the image of the City by providing a visual linkage between contemporary development and the City's unique historic thematic appearance.

WHEREAS, the City Commission approved the proposed zoning amendment in the form of an ordinance at their meeting on the evening of May 27, 1986 and adopted and passed Ordinance No. 200, on July 10, 1986, to become effective thirty days from that date, on July 30, 1986; and

WHEREAS, the City Commission subsequently amended the said ordinance prior to its effective date, on June 24, 1987, for the purpose of clarifying the Mediterranean Architectural Regulations to the Central Business District and the pertinent areas within the Central Business District, as more particularly described hereinafter;

NOW, THEREFORE, BE IT ORDAINED BY THE COMMISSION OF THE CITY OF CORAL GABLES:

SECTION 1. That from and after the effective date of this ordinance, Ordinance No. 193, as amended and known as the "Zoning Code" shall be amended to add Article XXX, Section 30, entitled, "Coral Gables Mediterranean Architectural Regulations", which shall read as follows:

ARTICLE XXX
CORAL GABLES MEDITERRANEAN ARCHITECTURAL REGULATIONS

Sec. 30-1. PURPOSE: The purpose of these regulations is to encourage and expand the creative use of the Coral Gables Mediterranean Architectural style. The use of Coral Gables Mediterranean Architectural Design in the construction of new buildings, and in the renovation or additions to existing buildings, will enhance the image of the City by providing a visual linkage between contemporary development and the City's unique historic thematic appearance.

Repealed 6/24/86

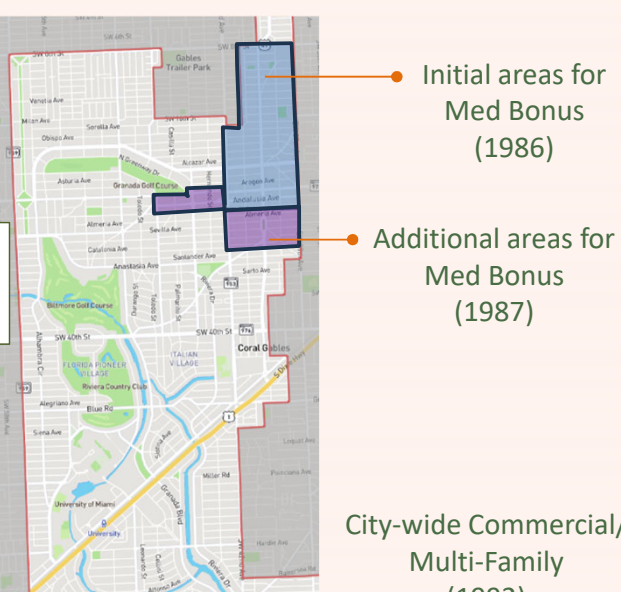

1986 MEDITERRANEAN BONUS

4

MANDATORY MEDITERRANEAN DESIGN

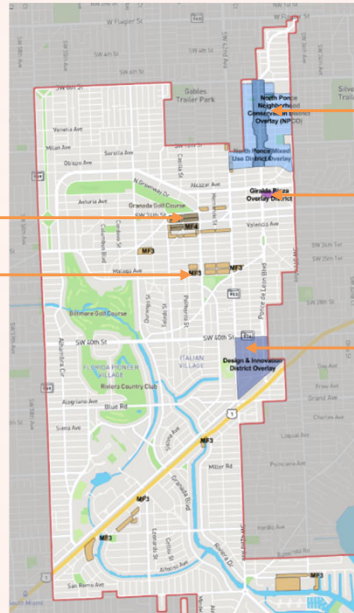

Multi-family 4 (MF4)
Multi-family 3 (MF3)

Residential Infill Regulations (RIR)

Giralda Plaza

Design & Innovation District

Areas of the city that *require* Mediterranean style design

MEDITERRANEAN ORDINANCE



1986	●	—	Ord. No. 2632 - Coral Gables Mediterranean Bonus Regulations
1987	●	—	Ord. No. 2665 – Height and off-street parking allowances
1987	●	—	Ord. No 2714 – Amendment of Eligibility
1987	●	—	Ord. No. 2740 – Amendment of Eligibility
1988	●	—	Ord. No. 2766 – Additional bonus for mixed-use buildings
1992	●	—	Ord. No. 2990 – Revised architectural standards and bonuses
1992	●	—	Ord. No. 2992 – Clarifications
1992	●	—	Ord. No. 3006 – Relationship to single-family houses revised
1997	●	—	Ord. No. 3243 – Comprehensive Plan amendments
1998	●	—	Ord. No. 3350 – Revisions on eligibility, parking requirements, and process of review
1999	●	—	Ord. No. 3374 – Revisions to bonus and special allowances
1999	●	—	Ord. No. 3375 – Revisions to height
2002	●	—	Ord. No. 3559 – Corrections to mixed-use provisions
2007	●	—	Ord. No. 2007-01 – Corrections and format changes
2022	●	—	Ord. No. 2022-11 – Require Mediterranean style and provide conceptual review

CURRENT STANDARDS

CORAL GABLES MEDITERRANEAN ARCHITECTURE

7

MEDITERRANEAN BONUS HEIGHTS

Sec. 2-100. Residential Districts Table

E	Building height maximums (stories/feet)	SFR	MF-1	MF-2	MF-3	MF-4		
1	Principal Building	2 stories / 25	2 stories / 25/30	45	70	45	45	150
2	Accessory Building	1 story	1 story	2 stories	2 stories	2 stories	2 stories	NA
3	Mediterranean Bonus I	NA	NA	5 stories / 63.5	7 stories / 83.5	NA	NA	14 stories / 163.5
4	Mediterranean Bonus II	NA	NA	6 stories / 77	8 stories / 97	NA	NA	16 stories / 190.5

Sec. 2-200. Mixed Use Districts Table

“AS OF RIGHT”

“MED BONUS”

E	Building height maximums (stories/feet)	MX1	MX2	MX3				
1	Principal Building	45	45	45	70	45	70	150
2	Mediterranean Bonus I	NA	5 stories / 63.5	5 stories / 63.5	7 stories / 83.5	5 stories / 63.5	7 stories / 83.5	14 stories / 163.5
3	Mediterranean Bonus II	NA	6 stories / 77	6 stories / 77	8 stories / 97	6 stories / 77	8 stories / 97	16 stories / 190.5

8

MEDITERRANEAN BONUS FAR

Sec. 2-100. Residential Districts Table

B	Density	SFR	MF-1	MF-2	MF-3	MF-4		
1	Density Maximum (DU/Acre)	6 or 9	9	40	40	20	20	60
2	Density Med. Bonus II (DU/Acre)	NA	NA	50	50	25	25	75
3	Unit Size Minimum (Square feet)	NA	500	500	500	500	500	500
4	Floor Area Ratio (FAR)	NA	NA	2.0	2.0	NA	NA	2.0
5	FAR Med. Bonus I	NA	NA	2.2	2.2	NA	NA	2.2
6	FAR Med. Bonus II	NA	NA	2.5	2.5	NA	NA	2.5

Sec. 2-200. Mixed Use Districts Table

“MED BONUS”

“AS OF RIGHT”

B	Density	MX1	MX2	MX3
1	Density (DU/Acre)	125	125	125
2	Unit Size Minimum (square feet)	500	500	500
3	Floor Area Ratio (FAR)	3.0	3.0	3.0
4	FAR Med. Bonus I	3.2	3.2	3.2
5	FAR Med. Bonus II	3.5	3.5	3.5

9

TABLE 1

Table 1	
1	Architectural Elements on building facades
2	Architectural relief elements at street level
3	Architectural elements located on the top of buildings
4	Bicycle Storage
5	Building facades
6	Building lot coverage
7	Drive through facilities
8	Landscape open space area
9	Lighting, street
10	Parking garages
11	Porte cocheres
12	Sidewalks/pedestrian access
13	Soil, structural
14	Windows on Mediterranean buildings

Applications shall be required to satisfy all of the requirements.

Bonus:
+ 1 story /13.5 feet
+ 0.2 FAR

10

TABLE 2

Table 2		
1	Arcades and/or loggias	<p>Residential uses (MF2, MF3 and MF4 District) shall satisfy a minimum of 6 of the 12 qualifications.</p> <p>Mixed Use Districts (MX1, MX2 and MX3 Districts) shall satisfy a minimum of 8 of the 12 qualifications.</p> <p>Bonus: + 1 story /13.5 feet (+2 stories / 27 feet for MX3 and MF4, north of Biltmore Way) + 0.3 FAR</p>
2	Building rooflines	
3	Building setbacks	
4	Building towers	
5	Driveways	
6	Lighting of landscaping	
7	Materials on exterior building facades	
8	Overhead doors	
9	Paver treatments	
10	Pedestrian amenities	
11	Pedestrian pass-throughs/paseos on properties contiguous to alleys and/or streets	
12	Underground parking	

11

TABLE 3 (DEVELOPMENT OPTIONS)

Table 3		
1	Building setback reductions	<p>Applications for bonuses may also utilize the following development options for Level 1 and/or Level 2 bonuses as is provided in Table 3.</p>
2	Encroachment or loggias and/or arcades located as a part of an adjacent building within rights of way	
3	Parking requirement exemption for Mediterranean Architectural Design buildings of 1.45 FAR or less (Central Business District only)	
4	Multi family residential density bonus for Mediterranean Architectural Design buildings	

12

MEDITERRANEAN BONUS

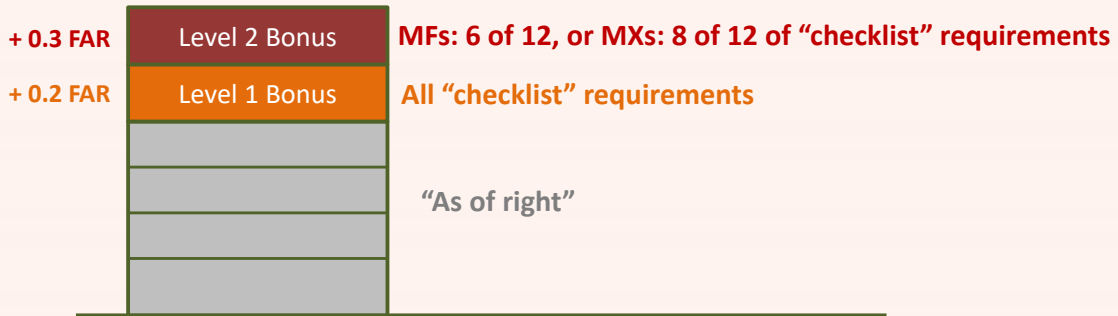

ARCHITECTURAL PRECEDENTS

The buildings identified in Section 5-605 of the Zoning Code represent a range of urban contexts, building scales, and building functions that can serve as inspiration for a variety of Mediterranean architectural projects in modern times. The examples range from more Vernacular Mediterranean to more "Beaux Arts" Mediterranean.

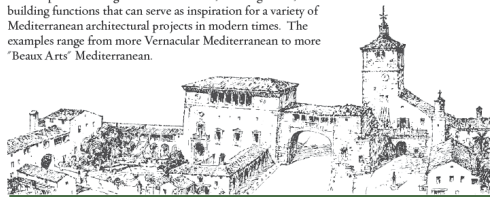

Douglas Entrance
800 Douglas



Coral Gables Elementary School
105 Minorca

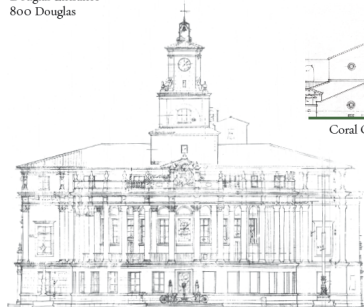

Coral Gables City Hall
405 Biltmore Way



San Sebastian Apartments
333 University Drive



H. George Fink Offices
2506 Ponce



Granada Shops (Demolished)
2900 Ponce



Biltmore Hotel
1200 Anastasia



The Colonnade Building
169 Miracle Mile

PROPOSED ENHANCEMENTS



CORAL GABLES MEDITERRANEAN ARCHITECTURE

15

GOAL: INCENTIVIZE MEDITERRANEAN



“Provide bonuses and **incentives** to property owners **to encourage** and expand the use of the **Mediterranean architectural styles** in association with promoting public realm improvements.”

16

16

SUBJECTIVE VS. REGULATORY



2022



2024

17

17

SUMMARY OF PROPOSED CHANGES

INTENT, CRITERIA, AND PRECEDENTS:

- Strengthen **intent/purpose and review process** of Mediterranean Bonus
- Remove criteria that are **already required with underlying zoning** district requirements and **move/relocate certain criteria** to more appropriate sections of the Zoning Code [noted in brackets]
- Require a **Conceptual Review** by the Board of Architects
- Require **12 prerequisites (contextual analysis, proportions, building scale, etc)** that must be met before requesting Level 1 or 2 bonuses
- Incorporate provisions from the **Mediterranean Village PAD Architectural Standards** in Zoning Code Appendix C
- Expand list of **precedents** to include taller Mediterranean buildings

18

18

SUMMARY OF PROPOSED CHANGES

ARTICLE 2 - ZONING DISTRICTS

ARTICLE 3 - ZONING DISTRICTS

ARTICLE 4 - URBAN DESIGN AND PUBLIC IMPROVEMENT STANDARDS

ARTICLE 5 - ARCHITECTURE

ARTICLE 6 - LANDSCAPE

ARTICLE 10 - PARKING AND ACCESS

Remove certain criteria in Levels 1 & 2 that are already required with underlying zoning district requirements

19

SUMMARY OF PROPOSED CHANGES

Section 5-203A. Coral Gables Mediterranean architecture design.

A. Coral Gables Mediterranean architecture design. All applications for development approval shall be required to satisfy all of either the following:

1. Include the proportional systems, as defined in the Best Practices Manuals, and design elements and architectural styles of any of the following buildings:
 - a. H. George Fink Offices, 2506 Ponce de Leon Boulevard.
 - b. The Colonnade Building, 169 Miracle Mile.
 - c. Douglas Entrance, 800 Douglas Road.
 - d. Coral Gables Elementary School, 105 Minora Avenue.
 - e. Granada Shops/Charade Restaurant, 2900 Ponce de Leon Boulevard (demolished).
 - f. San Sebastian Apartments, 333 University Drive.
 - g. La Palma, 116 Alhambra Circle.
 - h. Coral Gables City Hall, 405 Biltmore Way.
 - i. Biltmore Hotel, 1200 Anastasia Avenue.
 - j. Hotel Elise St. Michel, 162 Alcazar.
 - k. Miami Senior High School, 2450 SW 1st Street.
 - l. Freedom Tower, 600 Biscayne Boulevard.
 - m. U.S. Post Office and Courthouse, 100-118 NE 1st Avenue.
 - n. Miami Beach City Hall, 1130 Washington Avenue.
 - o. Breakers Hotel, 1 South County Road, Palm Beach.
 - p. Comber Hall, Church of Little Flower, 2711 Indian Mound Trail.
 - q. Office Building, 2312 Ponce de Leon Boulevard.
 - r. The Vinata Hotel, 260 Coconut Row, Palm Beach.
 - s. Santa Barbara City Hall, 735 Anacapa Street, Santa Barbara.
2. Multi-family residential density bonus for Mediterranean Architectural Design buildings. A twenty-five (25%) percent residential density bonus may be awarded to the permitted residential density if the proposed building is designed as Coral Gables Mediterranean Architectural Design as provided for in this Section and Section 5-202, and satisfies all other provisions of this Article.
3. Exclusion from height. The following shall be excluded from computation of building height in MX Districts: Air-conditioning equipment room, Elevator shafts, Elevator mechanical equipment rooms, and Parapets. Roof structures used only for ornamental and aesthetic purposes not exceeding a combined area of twenty-five (25%) percent of the floor area immediately below. Such exclusion shall be subject to the provisions that no such structure shall exceed a height of more than twenty-five (25) feet above the roof, except for residential buildings in the Central Business District (CBD) where no such structure shall exceed one-third (1/3) of the allowable total building height.

Section 3-402. Restrictions related to location.

- A. Except as provided in Section 3-403 (C) and (E), no automobile service station, public garage, major vehicle service shop, machine shop, used car lot or any business conducted outside a building shall be permitted on lots or premises abutting Coral Way (a portion of which is known as Miracle Mile), or Biltmore Way, or upon lots or premises abutting Ponce de Leon Boulevard between Southwest 8th Street and Bird Road.
- B. No driveway for use by motor vehicles or any other purpose shall be permitted to be constructed across the sidewalks on properties abutting Miracle Mile from Douglas Road to Leleune Road and/or on properties abutting Ponce de Leon Boulevard from Minora Avenue to University Drive.
- C. No off-street parking shall be permitted to be located on the grade level of buildings constructed on properties abutting Miracle Mile from Douglas Road to Leleune Road and/or on properties abutting Ponce de Leon Boulevard from Minora Avenue to University Drive.
- D. No driveway for motor vehicle purposes or any other purposes shall be constructed across the sidewalk or in such yard areas of property abutting both sides of Ponce de Leon Boulevard from Malaga Avenue to Bird Road; driveways existing as of February 26, 1981 may be permitted to remain.
- E. Except as provided in Section 4-403 (F), automobile service station, public garage, major vehicle service shop, machine shop, used car lot, day labor agencies, tattoo parlors, body piercing, pawn shops, check cashing centers and blood plasma centers may be permitted only in the Design District.
- F. Drive through facilities including banking facilities, restaurants, pharmacies, dry cleaners, or other drive-through businesses are prohibited access to/from Ponce de Leon Boulevard from S.W. 8th Street to Bird Road, Miracle Mile from Douglas Avenue to Leleune Road, and Alhambra Circle from Douglas Avenue to Leleune Road.
- G. Porte-cochères are prohibited access to/from Ponce de Leon Boulevard from S.W. 8th Street to Bird Road, Miracle Mile from Douglas Avenue to Leleune Road, and Alhambra Circle from Douglas Avenue to Leleune Road.

20

Move/relocate certain criteria to more appropriate sections of the Zoning Code

20

SUMMARY OF PROPOSED CHANGES

APPENDIX C - MEDITERRANEAN VILLAGE FORM-BASED PLANNED AREA DEVELOPMENT

2. Massing
Building mass shall be based on basic form and shape that Classical Proportions. The building shall be designed to include meaningful change facade depth, materials, and to express important stories such as a Primary Pediment story, or a Terrace.

3. Vertical Hierarchy
All buildings shall have a clearly defined, top story. The top of the building shall be designed with a simple form that expresses the function. The top shall express the special of the building across the day, and at the scale of the City. The roof of each vertical layer shall be marked, balanced or stepped.

1. Classical Proportion
All buildings shall be designed according to the rules of Classical Proportion. The golden section, square, circle, inscribed area, and time-scaled ratio shall be used to determine overall building form, massing, roof lines, and the location and scale of architectural features such as Towers, Cornice lines, water tables, and entrance features. Architectural elements such as Arches, Columns, and Windows shall also be designed in accordance with the rules of Classical Proportion.

4. Emphasis
Top buildings can be an application of special mass. These elements shall emphasize the principles of Massing and Hierarchy of a Building. Located on their emphasis on this page illustrate architectural elements are lines of axis in the building.

5. Fenestration
The rhythm and spacing of openings in the building facade, and the Proportion of opening to wall shall refer to the overall Proportion, Massing, style, formality, and function of the building itself. Fenestration includes Windows, Doors, and Garage Openings. Fenestration shall express each floor of the building. The verticality of opening bays may differ depending on the main hierarchy. To create an emphasis on a Building Mass, such as a principal entrance or tower, an odd number of opening bays is recommended. To de-emphasize a Building Mass, such as in a secondary mass or linking multiple primary masses, an even number of opening bays is recommended. Similar to the alignment of openings, the visual weight of the building shall align from roof to base.

Facade Transparency Table 5.AA

Opening to Wall Ratio (Transparency to Wall Ratio)	15 min - 15 max
Floor Line	2' 0" min
Opening to Wall Height above Floor Line	2' 0" min

Fenestration Rhythm and Proportioning, Table 5.BB

Opening Width	See Table 5.A and Table 5.15
Bay Width	1.5x Opening width min
Opening Centerline	In Opening width min
Opening Head Height	Align horizontally

Appendix C - Mediterranean Village Form-Based Planned Area Development C-41

Incorporate provisions from the Mediterranean Village PAD Architectural Standards

CURRENT ARCHITECTURAL PRECEDENTS

The buildings identified in Section 5-605 of the Zoning Code represent a range of urban contexts, building scales, and building functions that can serve as inspiration for a variety of Mediterranean architectural projects in modern times. The examples range from more Vernacular Mediterranean to more 'Beaux Arts' Mediterranean.



Douglas Entrance
800 Douglas

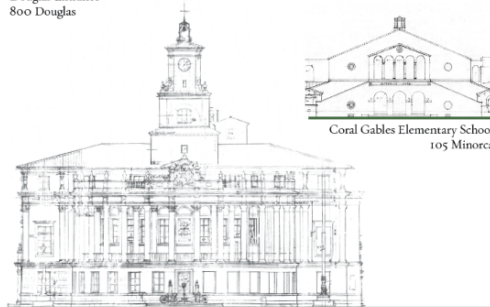

Coral Gables City Hall
405 Biltmore Way

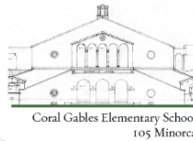

Coral Gables Elementary School
105 Minorca



San Sebastian Apartments
333 University Drive



H. George Fink Offices
2506 Ponce



Granada Shops (Demolished)
2900 Ponce



Biltmore Hotel
1200 Anastasia



The Colonnade Building
169 Miracle Mile

PROPOSED PRECEDENTS BY FOUNDING ARCHITECTS



Flora Garden Apt Bldg - Hollywood
(Martin Hampton)



Miami Beach City Hall
(Martin Hampton)



Freedom Tower
(Schultze & Weaver)



La Palma
(H. George Fink)



Miami Senior High
(Kiehnel and Elliott)



Antilla Hotel
(Martin Hampton)



Spanish Apartment (Villa de Leon)
Tampa (Martin Hampton)



US Post Office & Courthouse
(Paist & Steward)



The Breakers
(Schultze & Weaver)

23

23

PROPOSED PRECEDENTS - LOCAL



2312 Ponce De Leon Boulevard
(Dudley St. Clair Donnelly)



Comber Hall, Church of the Little Flower
(Gerald A. Barry and E.O. Kay)



Hotel Place St. Michel
(Anthony Zink & Arthur W. Coote)



Merrick Mansion (832 South Greenway)



Vizcaya
(F. Burrall Hoffman)

24

24

PROPOSED PRECEDENTS - OTHER



Generalife Garden in Granada, Spain
(Muhammad II)



Santa Barbara City Hall
(J Wilmer Hershey)



Le Bristol in Paris, France



Palacio de la Equitativa in Madrid, Spain
(Jose Grases Riera)



Palm Beach Town Hall in Palm Beach, FL
(Gustav Maass)



Everglades Club in Palm Beach, FL
(Addison Mizner)



The Vineta Hotel, Palm Beach

25

25

PROPOSED PRECEDENTS - OTHER



Villa Juanita, Atlanta



Villa Ephrussi de Rothschild



Adamson House, Malibu

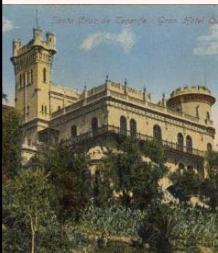

Quisisana (Tenerife)



Nuestro Paradiso, Palm Beach



Villa Mizner, Palm Beach



Ca' d'Zan

26

26

CHARACTER-DEFINING FEATURES

- a. Asymmetry (may have secondary masses of symmetry)
- b. Projecting and recessed bays
- c. Articulation by stepping back and recessing walls to divide the overall mass into smaller masses
- d. Textured stucco accented by smooth stucco or stone details
- e. Prominent, ornate entrance
- f. Tower(s)
- g. Varied roof types, heights, and pitches
- h. Two-piece barrel tile roof(s)
- i. Varied window and door types and configurations in symmetrical rhythms comprised mostly with double casement windows and French doors
- j. Combination of arched and rectilinear openings
- k. Coral rock or cast stone elements
- l. Terracotta details (e.g. tile vents and other decorative details)
- m. Cast-iron work
- n. Cast ornament (e.g. wing walls, crests, medallions, parapets, and other types of ornamentation)
- o. Colorful awnings (may be striped or patterned)
- p. Vibrant Mediterranean paint color or tile work
- q. Patio areas with large native trees, balconies, and azoteas (i.e. rooftop decks)
- r. Other Mediterranean architectural design elements (e.g. Solomonian columns, exposed rafter tails, pecky cypress accents, balconies, balustrades, chimney/bell tower, engravings, coping, loggia/arcade, and other Mediterranean style elements)

27

27

TABLE 1 PREREQUISITES

Current Requirements		Comments	Proposed
1	Architectural Elements on building facades	Moved to Article 2 in Zoning Code Update	<u>Context analysis.</u>
2	Architectural relief elements at street level	Moved to Article 2 in Zoning Code Update	<u>Precedents.</u>
3	Architectural elements located on the top of buildings	Move to Sec. 5-203 (end of Med Bonus)	<u>Building proportions.</u> (drafted from Mediterranean Village PAD)
4	Bicycle Storage	Already in Article 10 from Zoning Code Update	<u>Building scale and emphasis.</u> (drafted from Mediterranean Village PAD)
5	Building facades	Moved to Article 2 in Zoning Code Update	<u>Ground floor design.</u> (drafted from Mediterranean Village PAD)
6	Building lot coverage	Move to new Med Bonus Level 2 requirements	<u>Awnings, canopies, and balconies.</u> (drafted from Mediterranean Village PAD)
7	Drive-through facilities	Move to Sec. 3-402 (Restrictions related to location)	<u>Materials on exterior building facades.</u>
8	Landscape open space area	Already in Article 6	---
9	Lighting, street	Already in Article 4	---
8-10	Parking garages		(add'l drafted from Mediterranean Village PAD)
9-11	Porte cocheres	Move to Sec. 3-402 (Restrictions related to location)	<u>Streetscape and public realm.</u>
10-12	Sidewalks/pedestrian access	Moved to Sec. 4-205 in Zoning Code Update	<u>Back-of-house and utilities.</u>
13	Soil, structural	Moved to Article 6 in Zoning Code Update	---
11-14	Windows and doors on Mediterranean buildings		(add'l drafted from Mediterranean Village PAD)
12			<u>Sustainability</u>

28

TABLE 1 PREREQUISITES

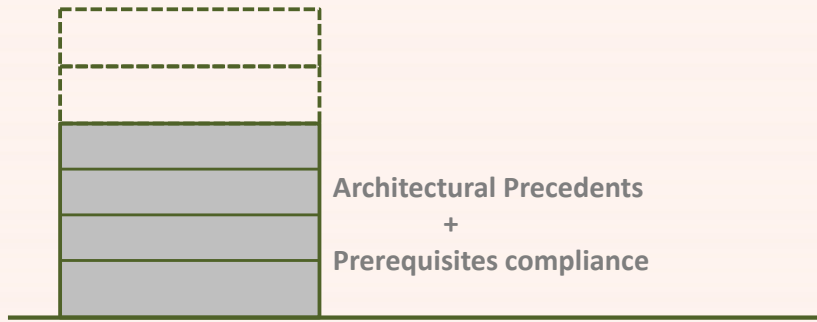

TABLE 2 BONUS LEVEL 1



Current Requirements		Comments	Proposed
1	Arcades and/or loggias		<i>(additional language drafted from Mediterranean Village PAD)</i>
2	Building rooflines		Street-facing building
3	Building setbacks	<i>Already in Sec. 5-102</i>	Facade composition <i>(drafted from Mediterranean Village PAD)</i>
4	Building towers <u>and roofs</u>		<i>(add'l drafted from Mediterranean Village PAD)</i>
5	Driveways	<i>Addressed in Sec. 2-201 from Zoning Code Update</i>	Rear access
6	Lighting of landscaping	<i>Conflicts with Dark Skies</i>	---
6 7	Materials on exterior building facades	<i>Moved to Prerequisites</i>	Public Open Space
7 8	Overhead doors	<i>Moved to Article 2 from Zoning Code Update</i>	Open space fund
8 9	Paver treatments	<i>Rename and clarify</i>	Sidewalks, plazas, or courtyards
9 10	Pedestrian amenities	<i>Rename and clarify</i>	Benches, fountains, and pedestrian amenities
10 11	Pedestrian pass-throughs/paseos on properties contiguous to alleys and/or streets	<i>Clarify</i>	
11 12	Underground parking		Underground utilities

Residential uses (MF2, MF3 and MF4 District) shall satisfy a minimum of **6 of the ~~11~~ 12** qualifications.

Mixed Use Districts (MX1, MX2 and MX3 Districts) shall satisfy a minimum of **8 of the ~~11~~ 12** qualifications.

TABLE 2 BONUS LEVEL 1



MFs: 6 of 11, or MXs: 8 of 11 of “checklist” requirements

Architectural Precedents
+
Prerequisites compliance

TABLE 3 BONUS LEVEL 2



Current Requirements		Comments	Proposed
1	Building setback reductions		<u>Building lot coverage</u>
2	Encroachment or loggias and/or arcades located as a part of an adjacent building within rights-of-way		<u>Resources for Mediterranean style</u>
3	Parking requirement exemption for Mediterranean Architectural Design buildings of 1.45 FAR or less (Central Business District only)	<i>Moved to Sec. 10-110 with Zoning Code Update</i>	<u>Design elements of Coral Gables Mediterranean architecture design</u>
4	Multi-family residential density bonus for Mediterranean Architectural Design buildings	<i>Moved to Sec. 5-203 at the end of Med Bonus</i>	<u>Zoning district requirements.</u>

TABLE 3 BONUS LEVEL 2

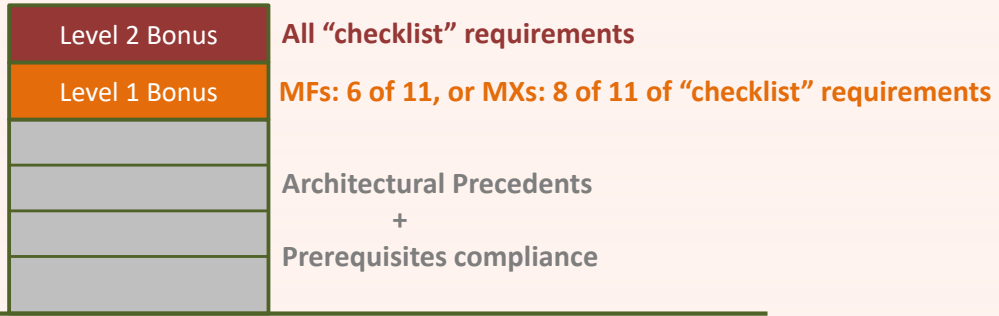

33

33

DEVELOPMENT REVIEW PROCESSES

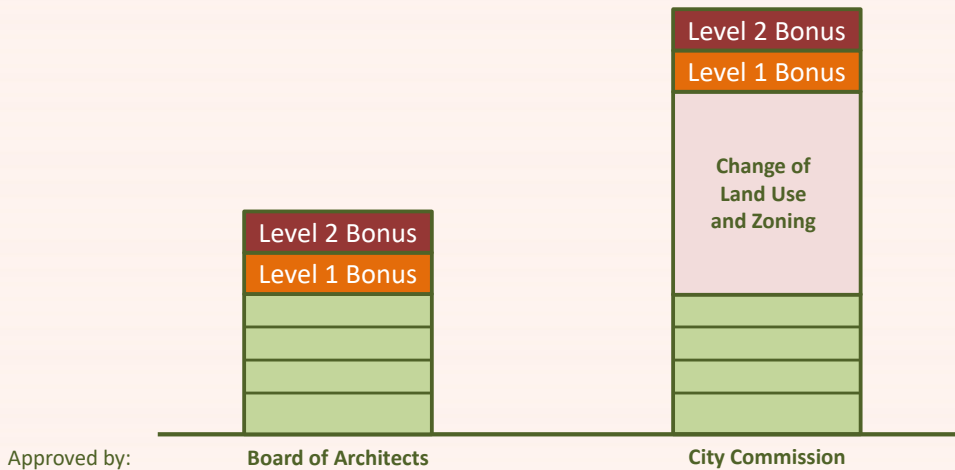

34

34

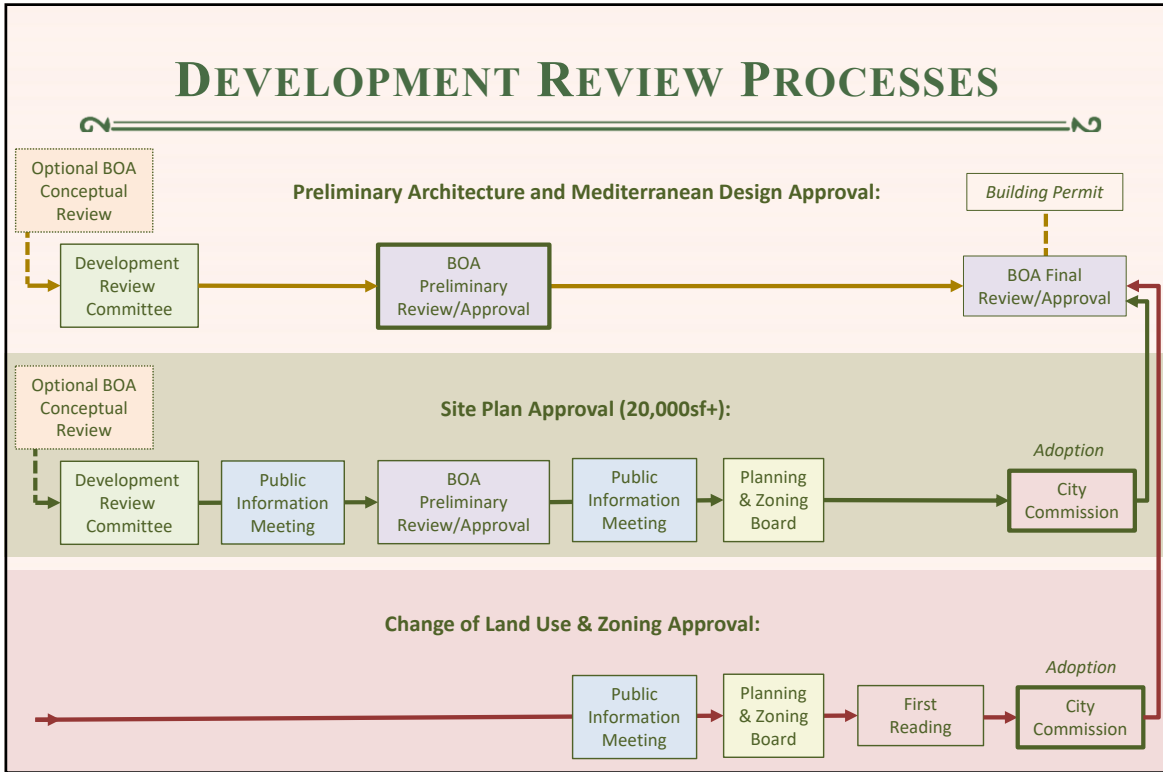

43

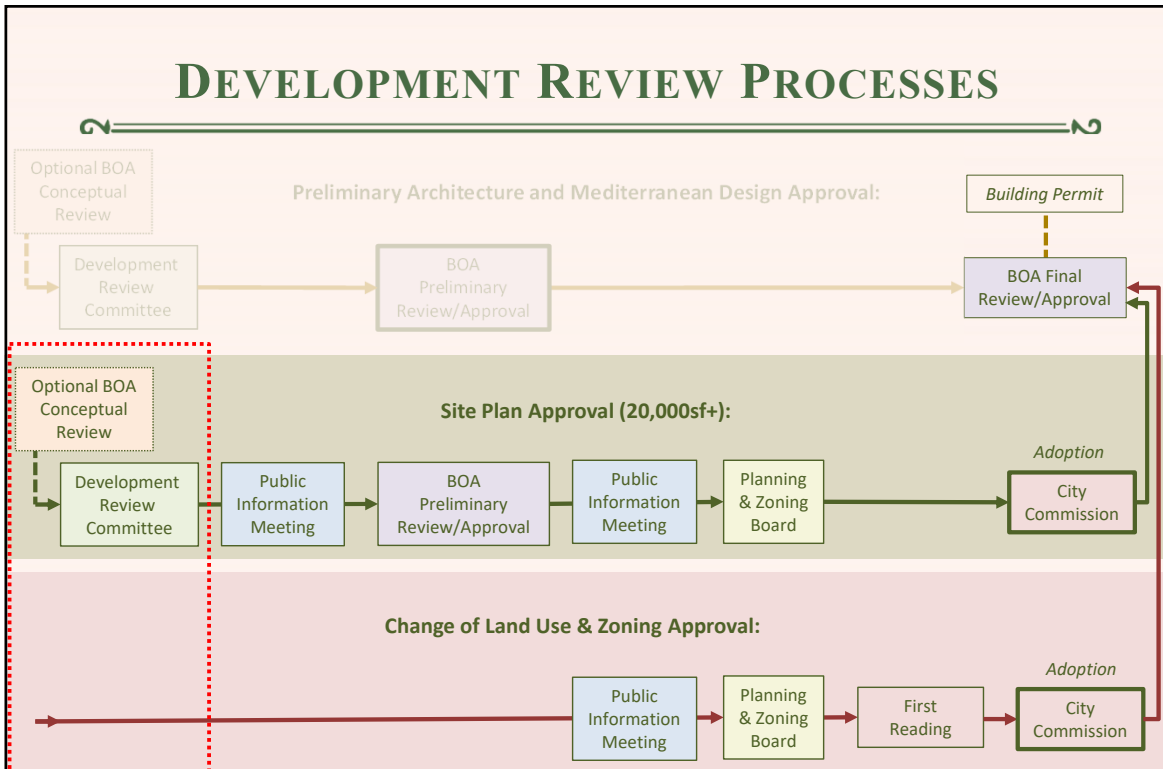

44

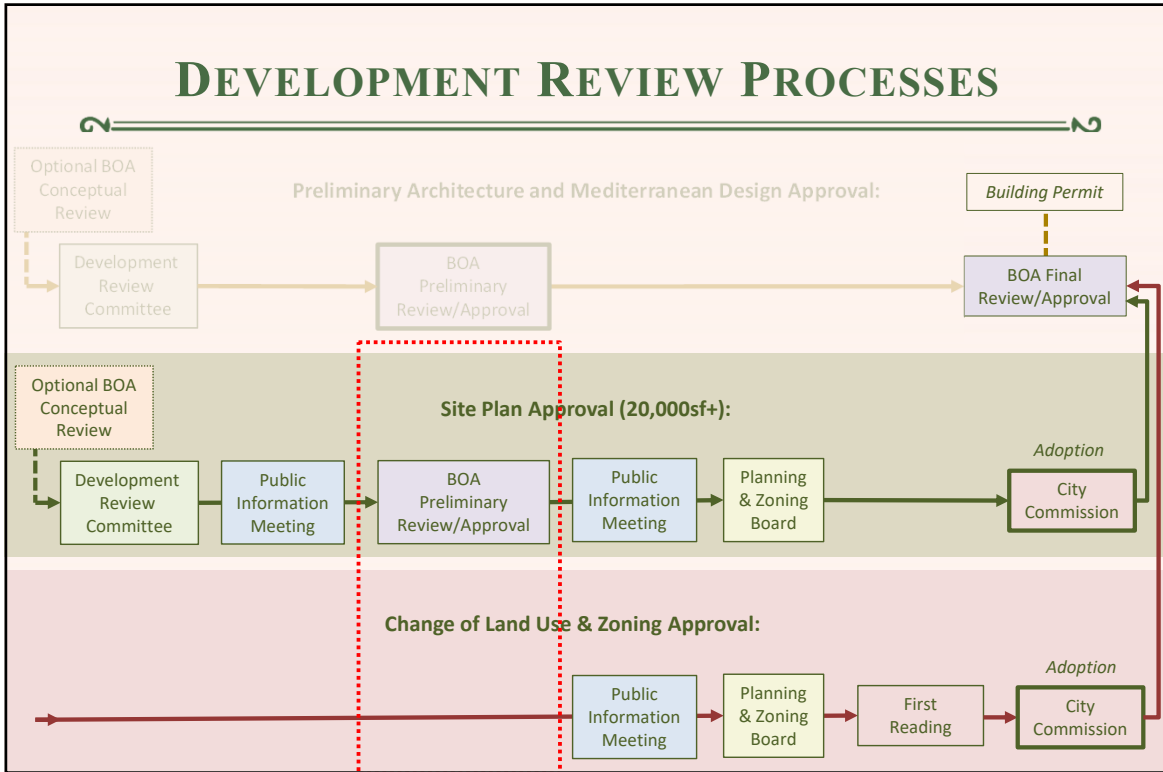

45

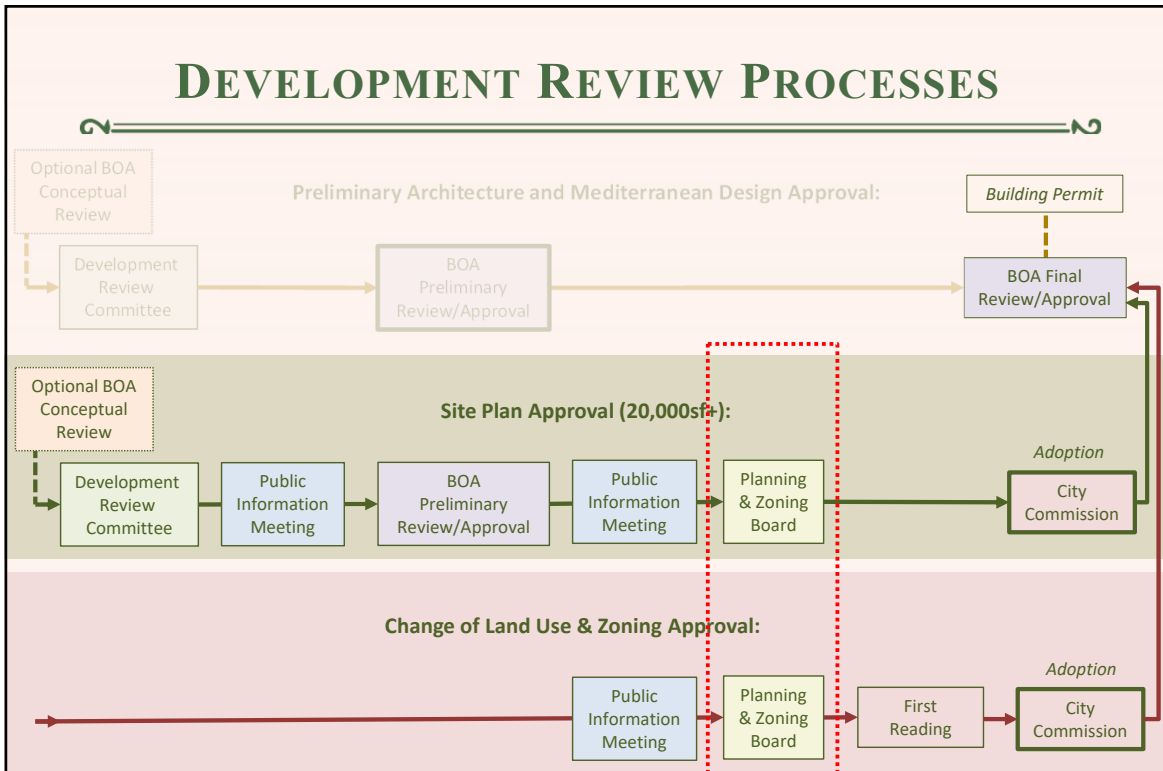

46

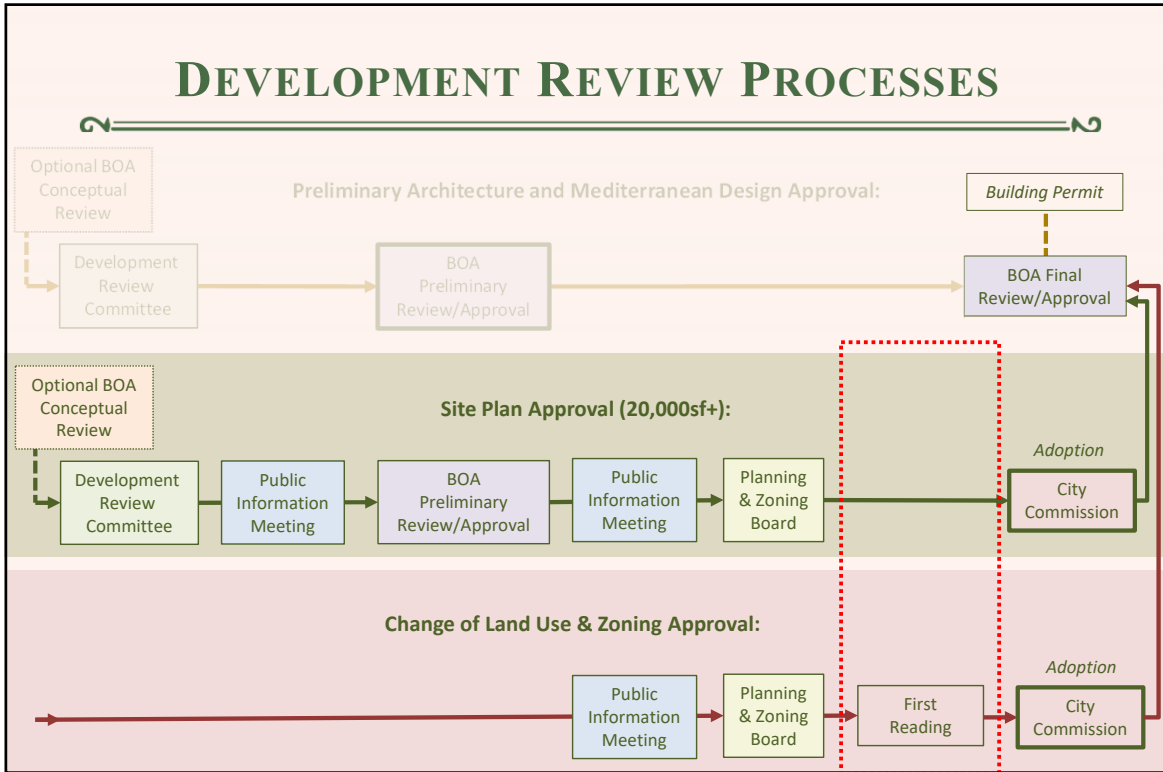

47

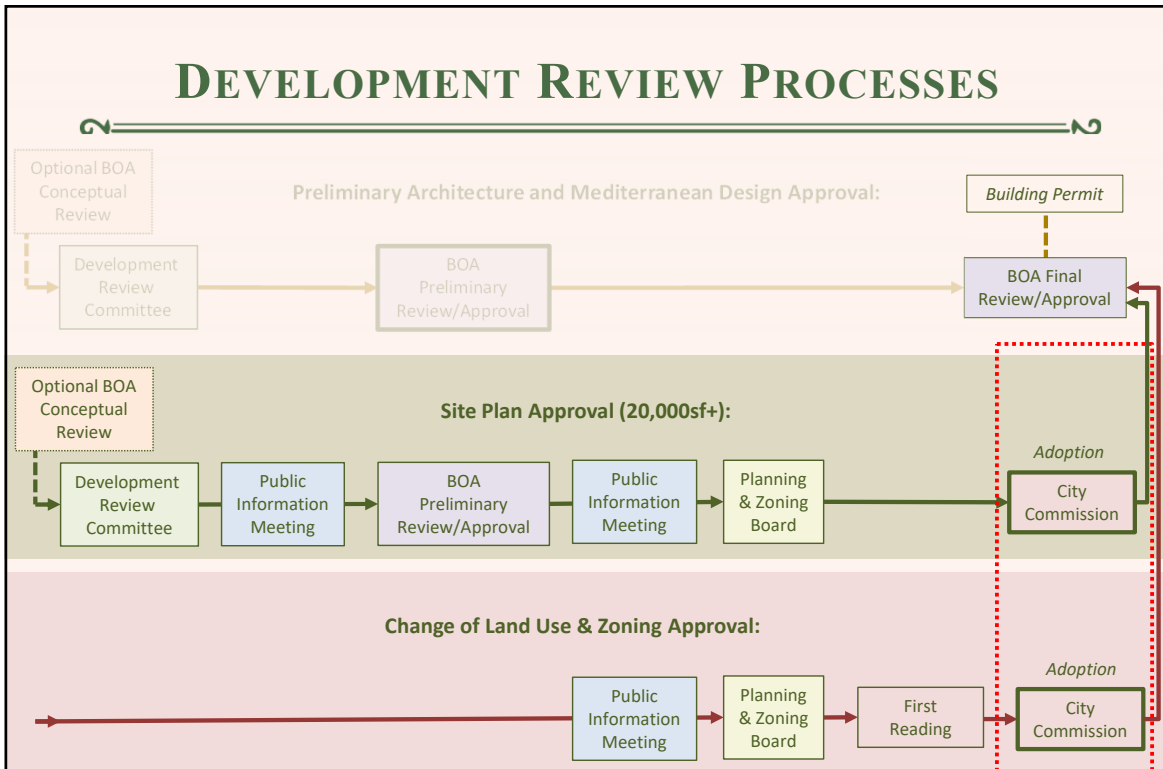

48

SUMMARY OF PROPOSED CHANGES



INTENT, CRITERIA, AND PRECEDENTS:

- Strengthen **intent/purpose and review process** of Mediterranean Bonus
- Remove criteria that are **already required with underlying zoning** district requirements and **move/relocate certain criteria** to more appropriate sections of the Zoning Code [noted in brackets]
- Require a **Conceptual Review** by the Board of Architects
- Require **12 prerequisites (contextual analysis, proportions, building scale, etc)** that must be met before requesting Level 1 or 2 bonuses
- Incorporate provisions from the **Mediterranean Village PAD Architectural Standards** in Zoning Code Appendix C
- Expand list of **precedents** to include taller Mediterranean buildings

49

49

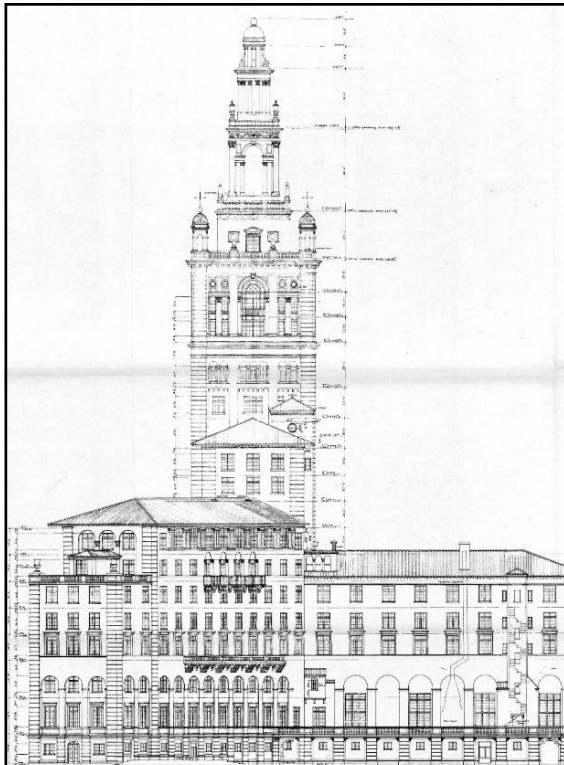

Enhanced Mediterranean Design Requirements



ZONING CODE TEXT AMENDMENTS

CITY COMMISSION
DECEMBER 10, 2024



50