



OFFICE OF THE PROPERTY APPRAISER

Summary Report

Generated On : 7/14/2023

Property Information	
Folio:	03-4108-001-4000
Property Address:	716 ALHAMBRA CIR Coral Gables, FL 33134-4808
Owner	SANJAY S MIRCHANDANI TRS SANJAY S MIRCHANDANI REV TR
Mailing Address	716 ALHAMBRA CIR CORAL GABLES, FL 33134 USA
PA Primary Zone	0100 SINGLE FAMILY - GENERAL
Primary Land Use	0101 RESIDENTIAL - SINGLE FAMILY : 1 UNIT
Beds / Baths / Half	5 / 8 / 0
Floors	2
Living Units	1
Actual Area	6,263 Sq.Ft
Living Area	4,690 Sq.Ft
Adjusted Area	5,006 Sq.Ft
Lot Size	18,000 Sq.Ft
Year Built	Multiple (See Building Info.)

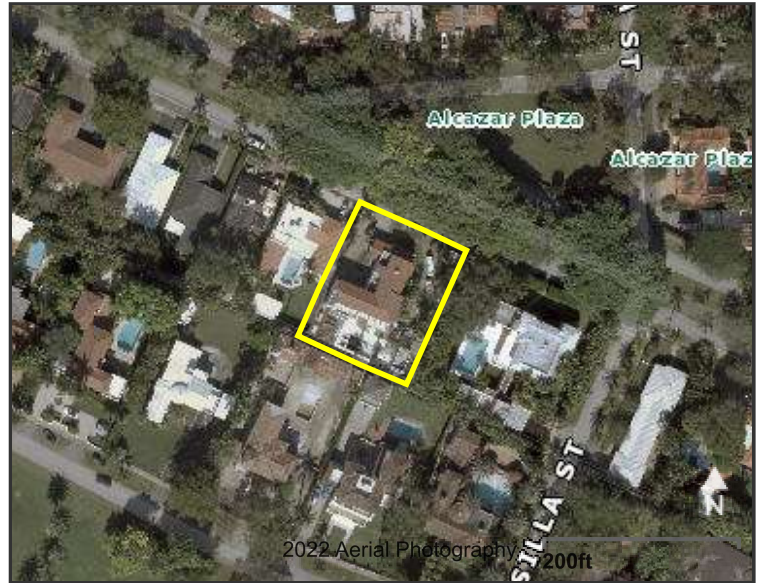

Assessment Information			
Year	2023	2022	2021
Land Value	\$1,575,353	\$1,116,192	\$936,079
Building Value	\$1,182,731	\$70,723	\$52,739
XF Value	\$22,127	\$9,340	\$9,462
Market Value	\$2,780,211	\$1,196,255	\$998,280
Assessed Value	\$2,322,069	\$1,098,108	\$998,280

Benefits Information				
Benefit	Type	2023	2022	2021
Non-Homestead Cap	Assessment Reduction	\$458,142	\$98,147	
Note: Not all benefits are applicable to all Taxable Values (i.e. County, School Board, City, Regional).				

Short Legal Description	
CORAL GABLES SEC B PB 5-111 E20FT OF LOT 13 BLK 23 & ALL LOTS 14 & 15 LOT SIZE IRREGULAR OR 18532-0327 0399 1	

Taxable Value Information			
	2023	2022	2021
County			
Exemption Value	\$0	\$0	\$0
Taxable Value	\$2,322,069	\$1,098,108	\$998,280
School Board			
Exemption Value	\$0	\$0	\$0
Taxable Value	\$2,780,211	\$1,196,255	\$998,280
City			
Exemption Value	\$0	\$0	\$0
Taxable Value	\$2,322,069	\$1,098,108	\$998,280
Regional			
Exemption Value	\$0	\$0	\$0
Taxable Value	\$2,322,069	\$1,098,108	\$998,280

Sales Information			
Previous Sale	Price	OR Book-Page	Qualification Description
04/10/2023	\$6,800,000	33665-3488	Qual by exam of deed
11/20/2014	\$1,325,000	29406-1429	Qual by exam of deed
06/10/2013	\$1,235,000	28682-0497	Qual by exam of deed
03/01/1999	\$465,000	18532-0327	Sales which are qualified

The Office of the Property Appraiser is continually editing and updating the tax roll. This website may not reflect the most current information on record. The Property Appraiser and Miami-Dade County assumes no liability, see full disclaimer and User Agreement at <http://www.miamidade.gov/info/disclaimer.asp>

Version: