



OFFICE OF THE PROPERTY APPRAISER

Summary Report

Generated On : 5/25/2021

Property Information	
Folio:	03-4120-023-2770
Property Address:	455 AMALFI AVE Coral Gables, FL 33146-2204
Owner	FLORAL MAYORAL TRS FLOR MAYORAL RESIDENCE TRUST
Mailing Address	455 AMALFI AVE CORAL GABLES, FL 33146 USA
PA Primary Zone	0100 SINGLE FAMILY - GENERAL
Primary Land Use	0101 RESIDENTIAL - SINGLE FAMILY : 1 UNIT
Beds / Baths / Half	4 / 2 / 0
Floors	1
Living Units	1
Actual Area	2,810 Sq.Ft
Living Area	2,334 Sq.Ft
Adjusted Area	2,398 Sq.Ft
Lot Size	5,000 Sq.Ft
Year Built	2003

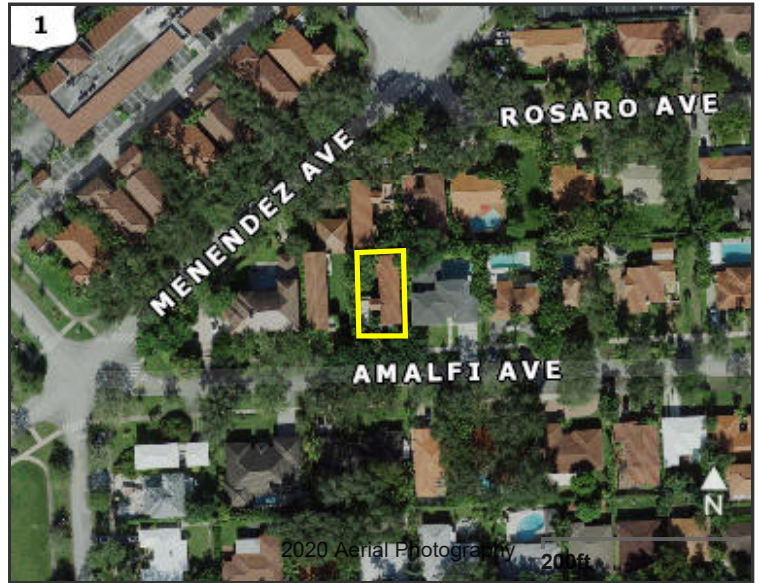

Assessment Information			
Year	2020	2019	2018
Land Value	\$325,000	\$325,000	\$264,400
Building Value	\$292,076	\$295,554	\$299,031
XF Value	\$7,388	\$7,476	\$7,564
Market Value	\$624,464	\$628,030	\$570,995
Assessed Value	\$624,464	\$628,030	\$570,995

Benefits Information				
Benefit	Type	2020	2019	2018
Note: Not all benefits are applicable to all Taxable Values (i.e. County, School Board, City, Regional).				

Short Legal Description
20 54 41 PB 28-18
CORAL GABLES RIVIERA SEC 2 REV
LOT 22 BLK 97
LOT SIZE 50.000 X 100
OR 20648-0977 08/2002 5 (5)

Taxable Value Information			
	2020	2019	2018
County			
Exemption Value	\$0	\$0	\$0
Taxable Value	\$624,464	\$628,030	\$570,995
School Board			
Exemption Value	\$0	\$0	\$0
Taxable Value	\$624,464	\$628,030	\$570,995
City			
Exemption Value	\$0	\$0	\$0
Taxable Value	\$624,464	\$628,030	\$570,995
Regional			
Exemption Value	\$0	\$0	\$0
Taxable Value	\$624,464	\$628,030	\$570,995

Sales Information			
Previous Sale	Price	OR Book-Page	Qualification Description
02/28/2017	\$100	30492-2326	Corrective, tax or QCD; min consideration
10/26/2010	\$645,000	27474-3455	Qual by exam of deed
12/22/2003	\$100	27450-2344	Sales which are disqualified as a result of examination of the deed
12/01/2003	\$599,000	21928-4148	Sales which are qualified

The Office of the Property Appraiser is continually editing and updating the tax roll. This website may not reflect the most current information on record. The Property Appraiser and Miami-Dade County assumes no liability, see full disclaimer and User Agreement at <http://www.miamidade.gov/info/disclaimer.asp>

Version: