

DO NOT SCALE OFF THIS DRAWING. USE FIGURED DIMENSIONS ONLY OR CONSULT CALLUM GIBB ARCHITECT P.A. ALL DIMENSIONS TO BE CHECKED ON SITE BY THE CONTRACTOR. CALLUM GIBB ARCHITECT P.A. TO BE INFORMED OF ANY VARIATIONS THAT MAY OCCUR BEFORE COMMENCEMENT OF WORK. ALL SHOP DRAWING TO BE SENT TO CALLUM GIBB ARCHITECT P.A. FOR COMMENT PRIOR TO MANUFACTURE AND INSTALLATION. DRAWINGS TO BE READ IN CONJUNCTION WITH ALL LATEST DESIGN INFORMATION AS WELL AS ALL M.E.P. AND STRUCTURAL ENGINEERING DRAWINGS AND INFORMATION.

DRAWING NOTES

- 1 BARREL TILE ROOF TO MATCH EXISTING
- 2 WOOD SOFFIT AND BRACKETS
- 3 SMOOTH STUCCO FINISH
- 4 SMOOTH CAST CONC. MOLDINGS WITH PAINTED STUCCO WASH FINISH
- 5 1.5" STUCCO PLINTH
- 6 CASEMENT WINDOWS TO MATCH EXISTING
- 7 1.25" x 4" PROFILE STUCCO SILL
- 8 STUCCO FRIEZE
- 9 SMOOTH PRECAST COLUMNS BY CHADSWORTH COLUMNS
- 10 COPPER DOWN SPOTS AND HOPPERS
- 11 STONE STEPS AND POOL DECK
- 12 PROFILED STUCCO MOLDING TO MATCH EXISTING

DRAWINGS REVISIONS

CANTOS RESIDENCE
1409 ALHAMBRA CIRCLE
CORAL GABLES

PROJECT NO.:

ELEVATIONS & NOTES

SCALE: 1/4"

A .3.2

DATE: 11.20.23

CALLUM GIBB ARCHITECT P.A
ARCHITECTURE • PLANNING • INTERIORS



EXISTING REAR ELEVATION 1/4"

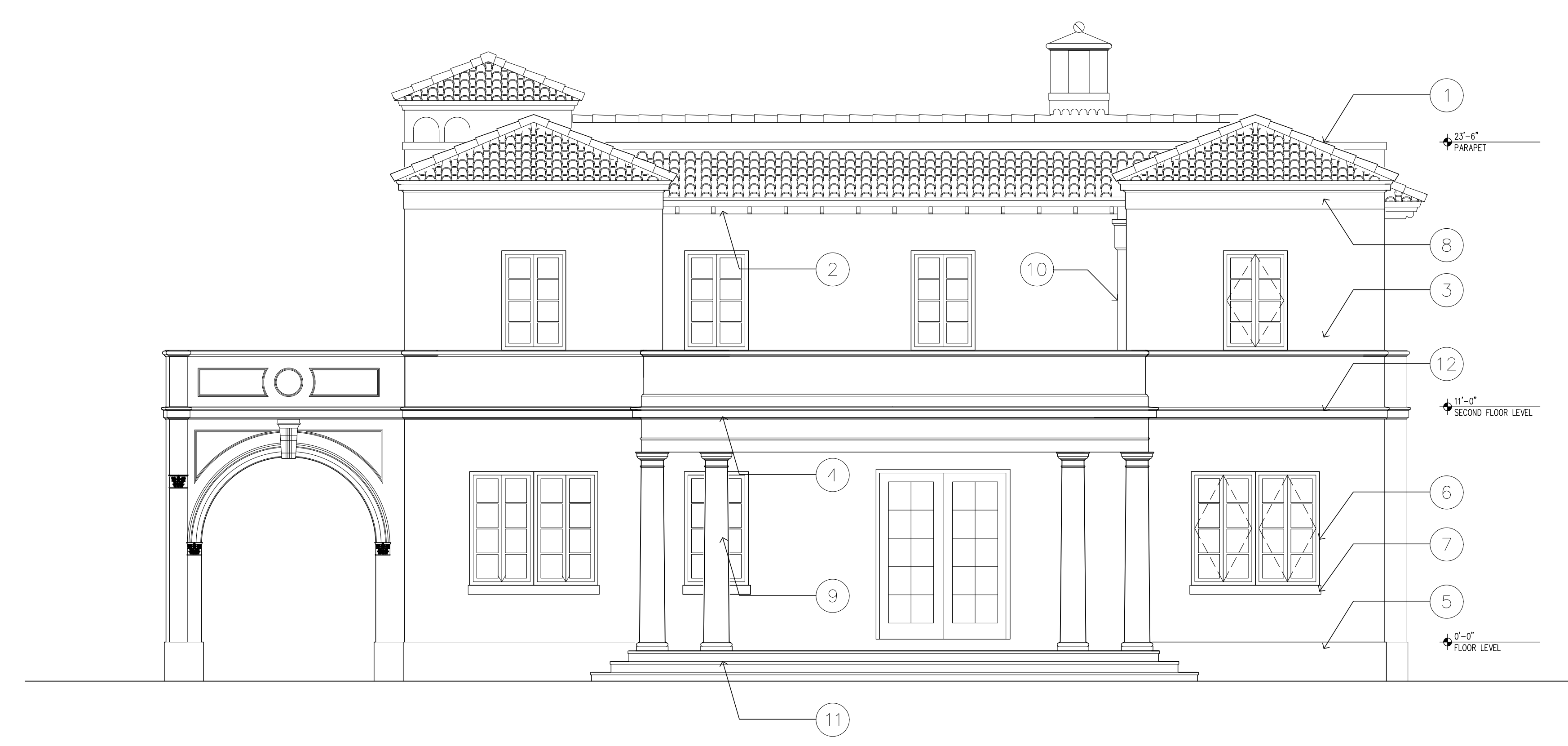

PROPOSED REAR ELEVATION 1/4"