



OFFICE OF THE PROPERTY APPRAISER

Summary Report

Generated On : 10/14/2022

Property Information	
Folio:	03-4120-023-0090
Property Address:	434 LORETTO AVE Coral Gables, FL 33146-2106
Owner	PATRICK DUQUENNE ANA CARDONA
Mailing Address	434 LORETTO AVE CORAL GABLES, FL 33146 USA
PA Primary Zone	0100 SINGLE FAMILY - GENERAL
Primary Land Use	0101 RESIDENTIAL - SINGLE FAMILY : 1 UNIT
Beds / Baths / Half	3 / 2 / 0
Floors	1
Living Units	1
Actual Area	1,804 Sq.Ft
Living Area	1,518 Sq.Ft
Adjusted Area	1,661 Sq.Ft
Lot Size	6,300 Sq.Ft
Year Built	Multiple (See Building Info.)

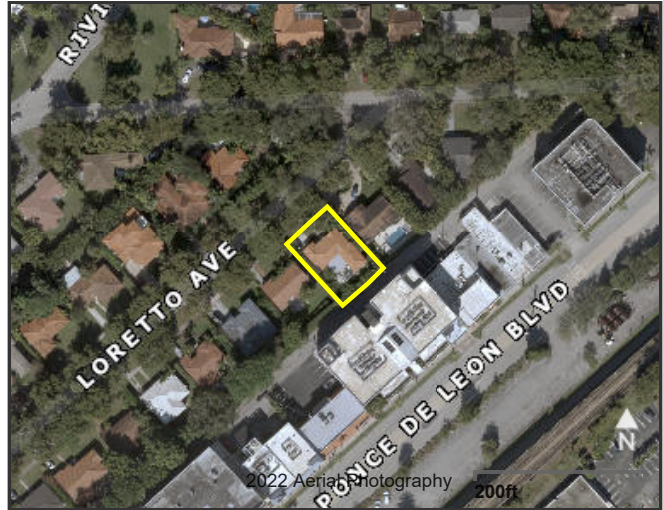

Assessment Information			
Year	2022	2021	2020
Land Value	\$320,040	\$257,040	\$226,800
Building Value	\$357,397	\$280,374	\$283,696
XF Value	\$605	\$612	\$619
Market Value	\$678,042	\$538,026	\$511,115
Assessed Value	\$678,042	\$518,270	\$511,115

Benefits Information				
Benefit	Type	2022	2021	2020
Save Our Homes Cap	Assessment Reduction		\$19,756	
Homestead	Exemption	\$25,000	\$25,000	\$25,000
Second Homestead	Exemption	\$25,000	\$25,000	\$25,000

Note: Not all benefits are applicable to all Taxable Values (i.e. County, School Board, City, Regional).

Short Legal Description
CORAL GABLES RIVIERA SEC 2 REV NELY39FT LOT 11 & SWLY24FT LOT 12 BLK 36 PB 28-18 LOT SIZE IRREGULAR OR 18334-3310 1098 1

Taxable Value Information			
	2022	2021	2020
County			
Exemption Value	\$50,000	\$50,000	\$50,000
Taxable Value	\$628,042	\$468,270	\$461,115
School Board			
Exemption Value	\$25,000	\$25,000	\$25,000
Taxable Value	\$653,042	\$493,270	\$486,115
City			
Exemption Value	\$50,000	\$50,000	\$50,000
Taxable Value	\$628,042	\$468,270	\$461,115
Regional			
Exemption Value	\$50,000	\$50,000	\$50,000
Taxable Value	\$628,042	\$468,270	\$461,115

Sales Information			
Previous Sale	Price	OR Book-Page	Qualification Description
07/23/2021	\$895,000	32673-2753	Qual by exam of deed
06/24/2013	\$635,000	28699-0585	Qual by exam of deed
10/01/1998	\$150,000	18334-3310	Sales which are qualified
02/01/1996	\$0	17118-1515	Sales which are disqualified as a result of examination of the deed

The Office of the Property Appraiser is continually editing and updating the tax roll. This website may not reflect the most current information on record. The Property Appraiser and Miami-Dade County assumes no liability, see full disclaimer and User Agreement at <http://www.miamidade.gov/info/disclaimer.asp>

Version: