



OFFICE OF THE PROPERTY APPRAISER

Summary Report

Generated On : 10/14/2022

Property Information	
Folio:	03-4129-026-0500
Property Address:	5711 MICHELANGELO ST Coral Gables, FL 33146-2632
Owner	RYAN PRENDES & VIVIAN RODRIGUEZ
Mailing Address	5711 MICHELANGELO ST CORAL GABLES, FL 33146-2632
PA Primary Zone	0100 SINGLE FAMILY - GENERAL
Primary Land Use	0101 RESIDENTIAL - SINGLE FAMILY : 1 UNIT
Beds / Baths / Half	3 / 2 / 0
Floors	1
Living Units	1
Actual Area	1,949 Sq.Ft
Living Area	1,565 Sq.Ft
Adjusted Area	1,743 Sq.Ft
Lot Size	5,296 Sq.Ft
Year Built	1957

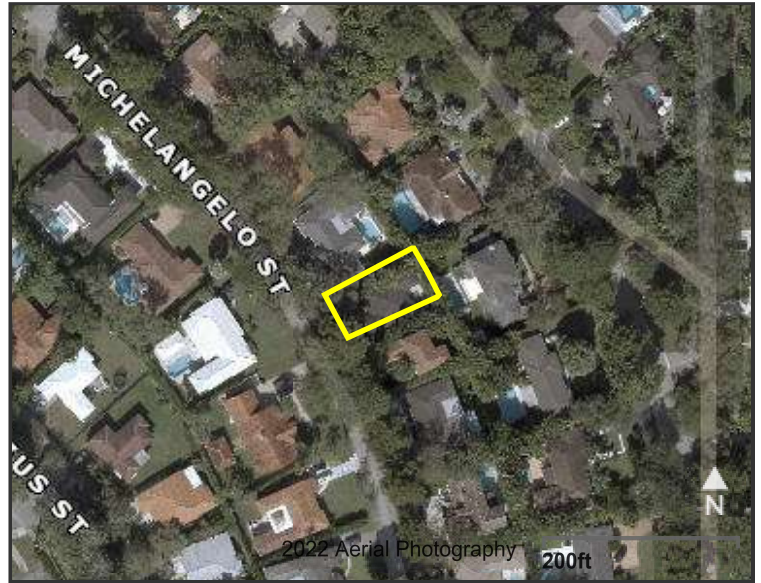

Assessment Information			
Year	2022	2021	2020
Land Value	\$423,680	\$296,576	\$264,800
Building Value	\$183,015	\$130,725	\$130,725
XF Value	\$33,403	\$33,749	\$34,096
Market Value	\$640,098	\$461,050	\$429,621
Assessed Value	\$448,704	\$435,635	\$429,621

Benefits Information				
Benefit	Type	2022	2021	2020
Save Our Homes Cap	Assessment Reduction	\$191,394	\$25,415	
Homestead	Exemption	\$25,000	\$25,000	\$25,000
Second Homestead	Exemption	\$25,000	\$25,000	\$25,000

Note: Not all benefits are applicable to all Taxable Values (i.e. County, School Board, City, Regional).

Short Legal Description
C GABLES RIVIERA SEC 9 PB 28-29 LOT 25 BLK 131 LOT SIZE 52.960 X 100 OR 21094-1736 03/2003 1 COC 25571-4752/26244-4660 0407 1

Taxable Value Information			
	2022	2021	2020
County			
Exemption Value	\$50,000	\$50,000	\$50,000
Taxable Value	\$398,704	\$385,635	\$379,621
School Board			
Exemption Value	\$25,000	\$25,000	\$25,000
Taxable Value	\$423,704	\$410,635	\$404,621
City			
Exemption Value	\$50,000	\$50,000	\$50,000
Taxable Value	\$398,704	\$385,635	\$379,621
Regional			
Exemption Value	\$50,000	\$50,000	\$50,000
Taxable Value	\$398,704	\$385,635	\$379,621

Sales Information			
Previous Sale	Price	OR Book-Page	Qualification Description
04/01/2007	\$580,000	25571-4752	Sales which are qualified
03/01/2003	\$430,000	21094-1736	Sales which are qualified
09/01/1999	\$275,000	18807-0753	Sales which are qualified
05/01/1998	\$238,000	18119-1925	Sales which are qualified

The Office of the Property Appraiser is continually editing and updating the tax roll. This website may not reflect the most current information on record. The Property Appraiser and Miami-Dade County assumes no liability, see full disclaimer and User Agreement at <http://www.miamidade.gov/info/disclaimer.asp>

Version: