



# OFFICE OF THE PROPERTY APPRAISER

## Summary Report

Generated On : 7/10/2019

Property Information	
Folio:	03-4107-018-1080
Property Address:	1311 PIZARRO ST Coral Gables, FL 33134-3619
Owner	SB HOME DESIGN LLC
Mailing Address	550 SW 115 AVE APT C5 MIAMI, FL 33174 USA
PA Primary Zone	0100 SINGLE FAMILY - GENERAL
Primary Land Use	0101 RESIDENTIAL - SINGLE FAMILY : 1 UNIT
Beds / Baths / Half	2 / 1 / 0
Floors	1
Living Units	1
Actual Area	2,142 Sq.Ft
Living Area	1,395 Sq.Ft
Adjusted Area	1,740 Sq.Ft
Lot Size	6,420 Sq.Ft
Year Built	1926

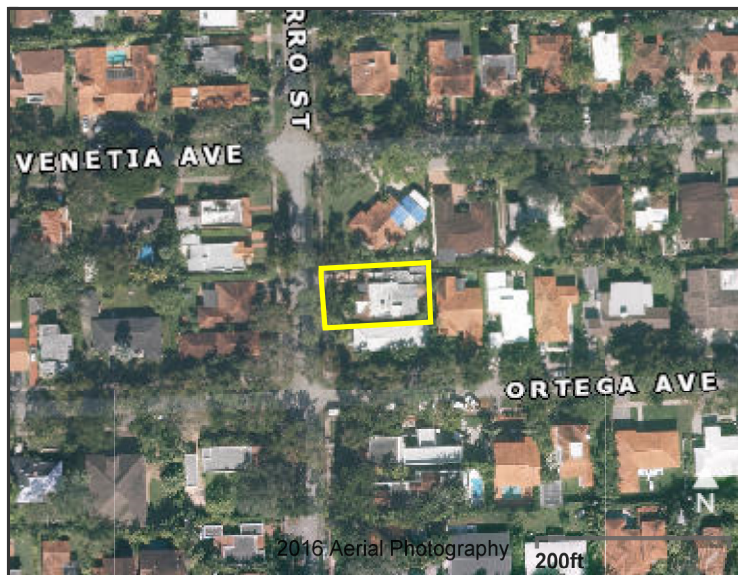

Assessment Information			
Year	2019	2018	2017
Land Value	\$301,740	\$288,900	\$282,480
Building Value	\$172,260	\$172,260	\$172,260
XF Value	\$2,519	\$2,519	\$2,525
Market Value	\$476,519	\$463,679	\$457,265
Assessed Value	\$476,519	\$463,679	\$226,058

Benefits Information				
Benefit	Type	2019	2018	2017
Save Our Homes Cap	Assessment Reduction			\$231,207
Homestead	Exemption			\$25,000
Second Homestead	Exemption			\$25,000

Note: Not all benefits are applicable to all Taxable Values (i.e. County, School Board, City, Regional).

Short Legal Description
CORAL GABLES GRANADA SEC REV PB 8-113 LOT 22 & S10FT LOT 1 BLK 6 LOT SIZE 60 X 107 OR 17862-0396 1097 1

Taxable Value Information			
	2019	2018	2017
<b>County</b>			
Exemption Value	\$0	\$0	\$50,000
Taxable Value	\$476,519	\$463,679	\$176,058
<b>School Board</b>			
Exemption Value	\$0	\$0	\$25,000
Taxable Value	\$476,519	\$463,679	\$201,058
<b>City</b>			
Exemption Value	\$0	\$0	\$50,000
Taxable Value	\$476,519	\$463,679	\$176,058
<b>Regional</b>			
Exemption Value	\$0	\$0	\$50,000
Taxable Value	\$476,519	\$463,679	\$176,058

Sales Information			
Previous Sale	Price	OR Book-Page	Qualification Description
10/10/2017	\$435,000	30717-3635	Financial inst or "In Lieu of Forclosure" stated
04/05/2017	\$301,400	30492-0862	Federal, state or local government agency
10/01/1997	\$210,000	17862-0396	Sales which are qualified
04/01/1996	\$190,000	17185-2839	Sales which are qualified

The Office of the Property Appraiser is continually editing and updating the tax roll. This website may not reflect the most current information on record. The Property Appraiser and Miami-Dade County assumes no liability, see full disclaimer and User Agreement at <http://www.miamidade.gov/info/disclaimer.asp>

Version: