



OFFICE OF THE PROPERTY APPRAISER

Summary Report

Generated On: 09/16/2024

PROPERTY INFORMATION	
Folio	03-4120-023-2360
Property Address	4944 LE JEUNE RD CORAL GABLES, FL 33146-2208
Owner	BAYSHORE REAL ESTATE LLC
Mailing Address	1825 PONCE DE LEON BLVD 502 CORAL GABLES, FL 33134
Primary Zone	5003 MIXED-USE
Primary Land Use	1813 OFFICE BUILDING - MULTISTORY : OFFICE BUILDING
Beds / Baths /Half	0 / 0 / 0
Floors	2
Living Units	0
Actual Area	7,500 Sq.Ft
Living Area	7,500 Sq.Ft
Adjusted Area	7,500 Sq.Ft
Lot Size	5,000 Sq.Ft
Year Built	Multiple (See Building Info.)

ASSESSMENT INFORMATION			
Year	2024	2023	2022
Land Value	\$1,375,000	\$1,375,000	\$1,250,000
Building Value	\$2,125,000	\$1,925,000	\$770,000
Extra Feature Value	\$0	\$0	\$0
Market Value	\$3,500,000	\$3,300,000	\$2,020,000
Assessed Value	\$2,064,381	\$1,876,710	\$1,706,100

BENEFITS INFORMATION				
Benefit	Type	2024	2023	2022
Non-Homestead Cap	Assessment Reduction	\$1,435,619	\$1,423,290	\$313,900
Note: Not all benefits are applicable to all Taxable Values (i.e. County, School Board, City, Regional).				

SHORT LEGAL DESCRIPTION	
CORAL GABLES RIVIERA SEC 2 REV	
PB 28-18	
LOTS 31 & 32 BLK 95	
LOT SIZE 50.000 X 100	
OR 18435-3812 0199 1	

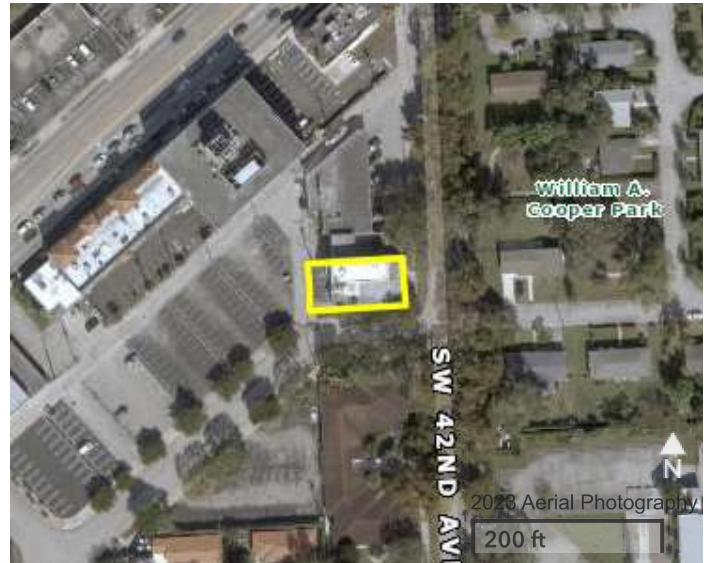

TAXABLE VALUE INFORMATION			
Year	2024	2023	2022
COUNTY			
Exemption Value	\$0	\$0	\$0
Taxable Value	\$2,064,381	\$1,876,710	\$1,706,100
SCHOOL BOARD			
Exemption Value	\$0	\$0	\$0
Taxable Value	\$3,500,000	\$3,300,000	\$2,020,000
CITY			
Exemption Value	\$0	\$0	\$0
Taxable Value	\$2,064,381	\$1,876,710	\$1,706,100
REGIONAL			
Exemption Value	\$0	\$0	\$0
Taxable Value	\$2,064,381	\$1,876,710	\$1,706,100

SALES INFORMATION			
Previous Sale	Price	OR Book-Page	Qualification Description
04/08/2019	\$2,650,000	31403-1967	Qual by exam of deed
01/01/1999	\$840,000	18435-3812	Sales which are qualified
03/01/1985	\$440,000	12457-0048	Sales which are qualified
03/01/1985	\$600,000	12457-0048	Other disqualified

The Office of the Property Appraiser is continually editing and updating the tax roll. This website may not reflect the most current information on record. The Property Appraiser and Miami-Dade County assumes no liability, see full disclaimer and User Agreement at <http://www.miamidade.gov/info/disclaimer.asp>