



# OFFICE OF THE PROPERTY APPRAISER

## Summary Report

Generated On : 4/12/2023

Property Information	
Folio:	03-4132-031-0180
Property Address:	132 PALOMA DR Coral Gables, FL 33143-6545
Owner	CEDRIC MEESCHAERT MELISSA MEESCHAERT
Mailing Address	132 PALOMA DR CORAL GABLES, FL 33143 USA
PA Primary Zone	0100 SINGLE FAMILY - GENERAL
Primary Land Use	0101 RESIDENTIAL - SINGLE FAMILY : 1 UNIT
Beds / Baths / Half	4 / 5 / 1
Floors	2
Living Units	1
Actual Area	7,914 Sq.Ft
Living Area	6,338 Sq.Ft
Adjusted Area	6,405 Sq.Ft
Lot Size	14,685 Sq.Ft
Year Built	2016

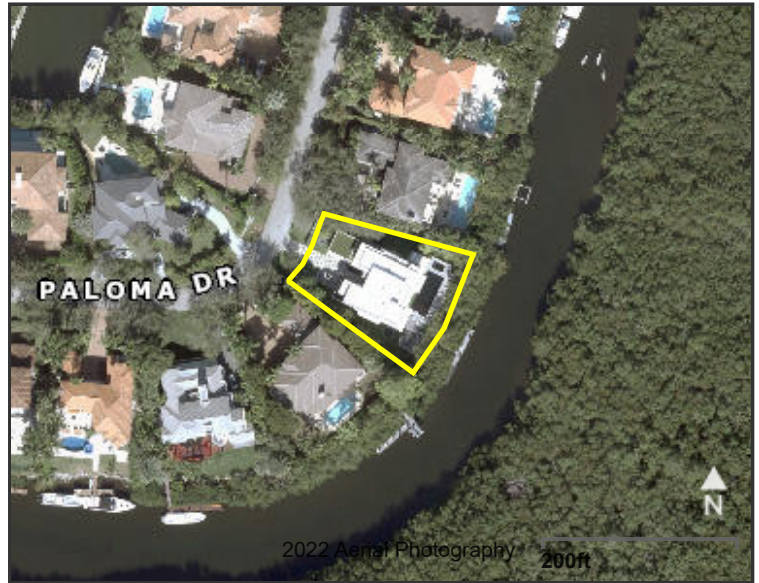

Assessment Information			
Year	2022	2021	2020
Land Value	\$2,202,750	\$1,637,378	\$1,541,925
Building Value	\$4,807,334	\$2,432,241	\$2,457,576
XF Value	\$178,115	\$179,955	\$181,795
Market Value	\$7,188,199	\$4,249,574	\$4,181,296
Assessed Value	\$7,188,199	\$4,220,826	\$4,162,551

Benefits Information				
Benefit	Type	2022	2021	2020
Save Our Homes Cap	Assessment Reduction		\$28,748	\$18,745
Homestead	Exemption	\$25,000	\$25,000	\$25,000
Second Homestead	Exemption	\$25,000	\$25,000	\$25,000

Note: Not all benefits are applicable to all Taxable Values (i.e. County, School Board, City, Regional).

Short Legal Description
COCOPLUM SEC 2 PLAT F
PB 133-30
LOT 18 BLK 24
LOT SIZE 14685 SQ FT
OR 13832-0203 0988 1

Taxable Value Information			
	2022	2021	2020
<b>County</b>			
Exemption Value	\$50,000	\$50,000	\$50,000
Taxable Value	\$7,138,199	\$4,170,826	\$4,112,551
<b>School Board</b>			
Exemption Value	\$25,000	\$25,000	\$25,000
Taxable Value	\$7,163,199	\$4,195,826	\$4,137,551
<b>City</b>			
Exemption Value	\$50,000	\$50,000	\$50,000
Taxable Value	\$7,138,199	\$4,170,826	\$4,112,551
<b>Regional</b>			
Exemption Value	\$50,000	\$50,000	\$50,000
Taxable Value	\$7,138,199	\$4,170,826	\$4,112,551

Sales Information			
Previous Sale	Price	OR Book-Page	Qualification Description
07/01/2021	\$8,900,000	32614-3089	Qual by exam of deed
08/15/2012	\$1,900,000	28231-2187	Qual by exam of deed
05/01/2006	\$2,600,000	24627-2356	Sales which are qualified
09/01/1988	\$405,000	13832-0203	Sales which are qualified

The Office of the Property Appraiser is continually editing and updating the tax roll. This website may not reflect the most current information on record. The Property Appraiser and Miami-Dade County assumes no liability, see full disclaimer and User Agreement at <http://www.miamidade.gov/info/disclaimer.asp>

Version: