



PROPERTY APPRAISER OF MIAMI-DADE COUNTY

Summary Report

Generated On: 03/03/2025

PROPERTY INFORMATION	
Folio	03-4132-021-1230
Property Address	7200 LOS PINOS BLVD CORAL GABLES, FL 33143-6447
Owner	BARI INVESTMENTS LLC
Mailing Address	7200 LOS PINOS BLVD CORAL GABLES, FL 33143
Primary Zone	0100 SINGLE FAMILY - GENERAL
Primary Land Use	0101 RESIDENTIAL - SINGLE FAMILY : 1 UNIT
Beds / Baths /Half	5 / 6 / 1
Floors	1
Living Units	1
Actual Area	6,601 Sq.Ft
Living Area	5,261 Sq.Ft
Adjusted Area	5,995 Sq.Ft
Lot Size	21,600 Sq.Ft
Year Built	1996

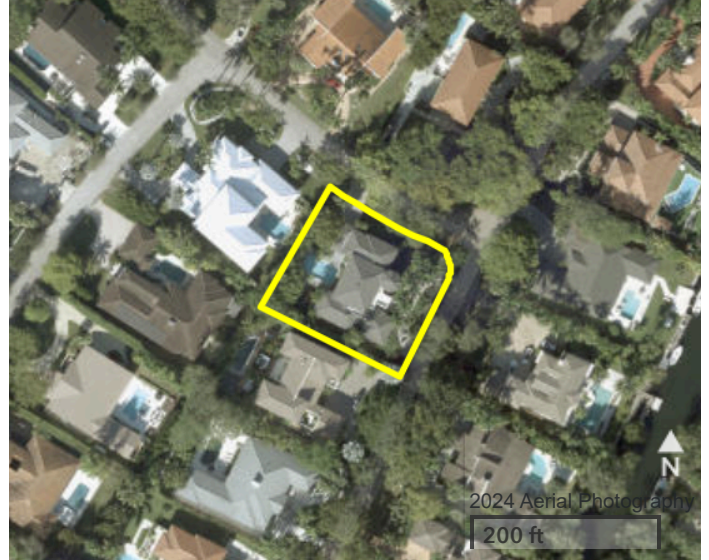

ASSESSMENT INFORMATION			
Year	2024	2023	2022
Land Value	\$3,132,000	\$2,073,600	\$1,404,715
Building Value	\$1,129,098	\$1,144,565	\$1,160,032
Extra Feature Value	\$42,429	\$43,009	\$43,589
Market Value	\$4,303,527	\$3,261,174	\$2,608,336
Assessed Value	\$2,662,861	\$2,420,783	\$2,200,712

TAXABLE VALUE INFORMATION			
Year	2024	2023	2022
COUNTY			
Exemption Value	\$0	\$0	\$0
Taxable Value	\$2,662,861	\$2,420,783	\$2,200,712
SCHOOL BOARD			
Exemption Value	\$0	\$0	\$0
Taxable Value	\$4,303,527	\$3,261,174	\$2,608,336
CITY			
Exemption Value	\$0	\$0	\$0
Taxable Value	\$2,662,861	\$2,420,783	\$2,200,712
REGIONAL			
Exemption Value	\$0	\$0	\$0
Taxable Value	\$2,662,861	\$2,420,783	\$2,200,712

BENEFITS INFORMATION				
Benefit	Type	2024	2023	2022
Non-Homestead Cap	Assessment Reduction	\$1,640,666	\$840,391	\$407,624

Note: Not all benefits are applicable to all Taxable Values (i.e. County, School Board, City, Regional).

SHORT LEGAL DESCRIPTION
COCOPLUM SEC 1 PB 99-39
LOT 8 BLK 7
LOT SIZE 21600 SQ FT
OR 17708-3198 0797 1

SALES INFORMATION			
Previous Sale	Price	OR Book-Page	Qualification Description
01/16/2014	\$2,600,000	28995-1302	Qual by exam of deed
07/27/2012	\$950,000	28272-3036	Partial interest
07/27/2012	\$700,000	28272-3034	Partial interest
07/13/2012	\$100	28207-4231	Trustees in bankruptcy, executors or guardians

The Property Appraiser is continually editing and updating the tax roll. This website may not reflect the most current information on record. The Property Appraiser and Miami-Dade County assumes no liability, see full disclaimer and User Agreement at <http://www.miamidadegov/info/disclaimer.asp>