



# OFFICE OF THE PROPERTY APPRAISER

## Summary Report

Generated On : 6/24/2022

Property Information	
Folio:	03-4120-023-2870
Property Address:	408 AMALFI AVE Coral Gables, FL 33146-2205
Owner	RICHARD A MASSA
Mailing Address	408 AMALFI AVE CORAL GABLES, FL 33146 USA
PA Primary Zone	0100 SINGLE FAMILY - GENERAL
Primary Land Use	0101 RESIDENTIAL - SINGLE FAMILY : 1 UNIT
Beds / Baths / Half	2 / 1 / 0
Floors	1
Living Units	1
Actual Area	1,340 Sq.Ft
Living Area	1,062 Sq.Ft
Adjusted Area	1,201 Sq.Ft
Lot Size	5,000 Sq.Ft
Year Built	1950

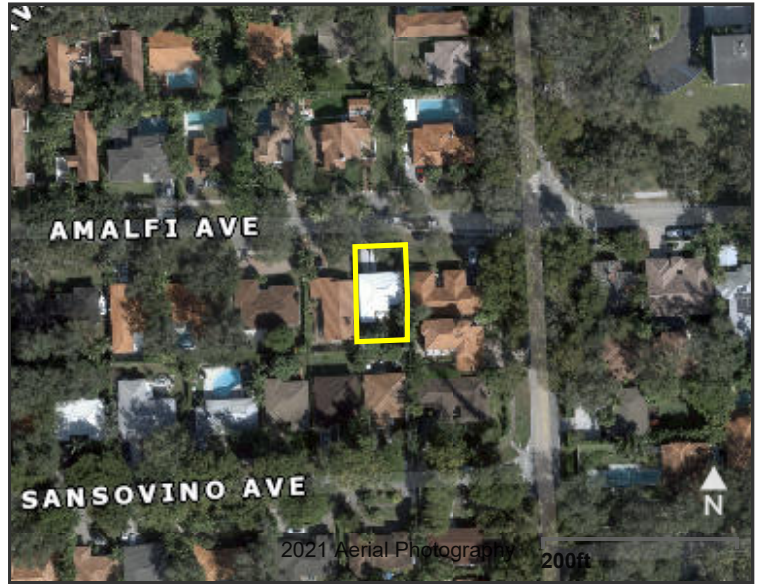

Assessment Information			
Year	2022	2021	2020
Land Value	\$375,000	\$290,000	\$325,000
Building Value	\$189,758	\$158,532	\$160,514
XF Value	\$787	\$787	\$787
Market Value	\$565,545	\$449,319	\$486,301
Assessed Value	\$565,545	\$449,319	\$486,301

Benefits Information				
Benefit	Type	2022	2021	2020
Homestead	Exemption	\$25,000		
Second Homestead	Exemption	\$25,000		

Note: Not all benefits are applicable to all Taxable Values (i.e. County, School Board, City, Regional).

Short Legal Description
20 54 41 PB 28-18 CORAL GABLES RIVIERA SEC 2 REV LOT 12 BLK 98 LOT SIZE 50.000 X 100 OR 19840-2060 06/2001 4

Taxable Value Information			
	2022	2021	2020
<b>County</b>			
Exemption Value	\$50,000	\$0	\$0
Taxable Value	\$515,545	\$449,319	\$486,301
<b>School Board</b>			
Exemption Value	\$25,000	\$0	\$0
Taxable Value	\$540,545	\$449,319	\$486,301
<b>City</b>			
Exemption Value	\$50,000	\$0	\$0
Taxable Value	\$515,545	\$449,319	\$486,301
<b>Regional</b>			
Exemption Value	\$50,000	\$0	\$0
Taxable Value	\$515,545	\$449,319	\$486,301

Sales Information			
Previous Sale	Price	OR Book-Page	Qualification Description
10/01/2019	\$582,000	31634-2871	Qual by exam of deed
05/27/2016	\$549,000	30111-3413	Qual by exam of deed
12/15/2014	\$100	29435-3556	Corrective, tax or QCD; min consideration
05/05/2014	\$467,500	29164-0805	Qual by exam of deed

The Office of the Property Appraiser is continually editing and updating the tax roll. This website may not reflect the most current information on record. The Property Appraiser and Miami-Dade County assumes no liability, see full disclaimer and User Agreement at <http://www.miamidade.gov/info/disclaimer.asp>

Version: