



# OFFICE OF THE PROPERTY APPRAISER

## Summary Report

Generated On : 7/5/2022

Property Information	
Folio:	03-4107-025-0010
Property Address:	1559 SAN BENITO AVE Coral Gables, FL 33134-0000
Owner	ATELIER PREMIUM BUILDERS LLC
Mailing Address	17870 BISCAYNE BLVD AVENTURA, FL 33160 USA
PA Primary Zone	0100 SINGLE FAMILY - GENERAL
Primary Land Use	0081 VACANT RESIDENTIAL : VACANT LAND
Beds / Baths / Half	4 / 4 / 0
Floors	2
Living Units	1
Actual Area	0 Sq.Ft
Living Area	0 Sq.Ft
Adjusted Area	0 Sq.Ft
Lot Size	6,731 Sq.Ft
Year Built	9999

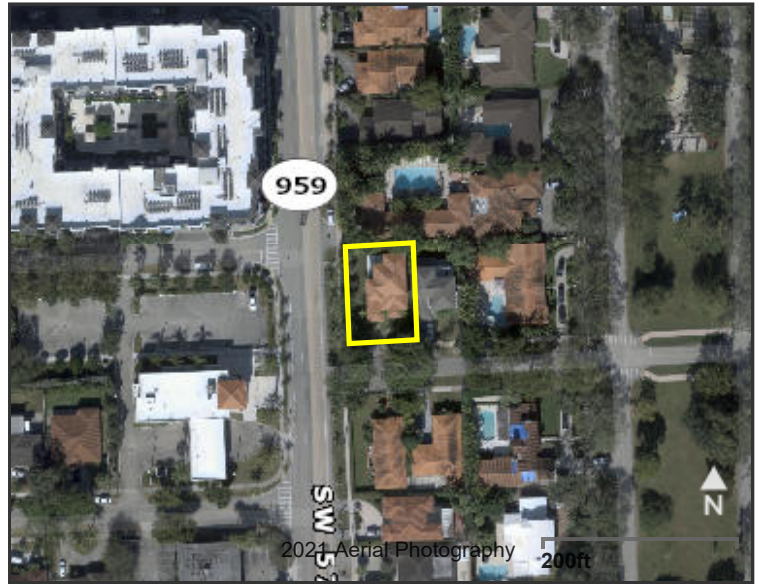

Assessment Information			
Year	2022	2021	2020
Land Value	\$318,040	\$252,412	\$237,268
Building Value	\$0	\$0	\$0
XF Value	\$0	\$0	\$0
Market Value	\$318,040	\$252,412	\$237,268
Assessed Value	\$277,653	\$252,412	\$237,268

Benefits Information				
Benefit	Type	2022	2021	2020
Non-Homestead Cap	Assessment Reduction	\$40,387		

Note: Not all benefits are applicable to all Taxable Values (i.e. County, School Board, City, Regional).

Short Legal Description
COUNTRY CLUB ESTATES PB 167-059 T-22371 LOT 1 BLK 1 LOT SIZE 6731 SF FAU 03 4107 018 8330 & 8340

Taxable Value Information			
	2022	2021	2020
<b>County</b>			
Exemption Value	\$0	\$0	\$0
Taxable Value	\$277,653	\$252,412	\$237,268
<b>School Board</b>			
Exemption Value	\$0	\$0	\$0
Taxable Value	\$318,040	\$252,412	\$237,268
<b>City</b>			
Exemption Value	\$0	\$0	\$0
Taxable Value	\$277,653	\$252,412	\$237,268
<b>Regional</b>			
Exemption Value	\$0	\$0	\$0
Taxable Value	\$277,653	\$252,412	\$237,268

Sales Information			
Previous Sale	Price	OR Book-Page	Qualification Description
12/24/2015	\$230,000	29934-1795	Qual by exam of deed
05/16/2013	\$225,000	28641-2097	Qual by exam of deed

The Office of the Property Appraiser is continually editing and updating the tax roll. This website may not reflect the most current information on record. The Property Appraiser and Miami-Dade County assumes no liability, see full disclaimer and User Agreement at <http://www.miamidade.gov/info/disclaimer.asp>

Version: