



OFFICE OF THE PROPERTY APPRAISER

Summary Report

Generated On : 2/7/2023

Property Information	
Folio:	03-4118-006-0640
Property Address:	3500 GRANADA BLVD Coral Gables, FL 33134-6371
Owner	ALEX MENDOZA
Mailing Address	3500 GRANADA BLVD CORAL GABLES, FL 33134
PA Primary Zone	0100 SINGLE FAMILY - GENERAL
Primary Land Use	0101 RESIDENTIAL - SINGLE FAMILY : 1 UNIT
Beds / Baths / Half	4 / 4 / 1
Floors	2
Living Units	1
Actual Area	6,652 Sq.Ft
Living Area	4,362 Sq.Ft
Adjusted Area	5,206 Sq.Ft
Lot Size	19,000 Sq.Ft
Year Built	Multiple (See Building Info.)

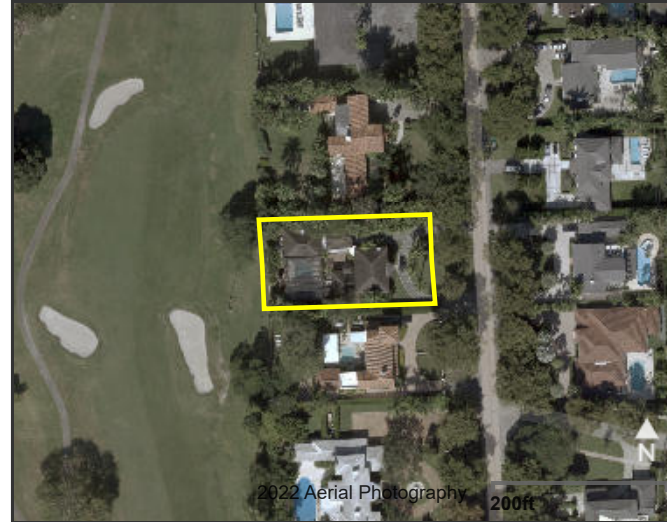

Assessment Information			
Year	2022	2021	2020
Land Value	\$1,558,000	\$1,400,300	\$1,400,300
Building Value	\$671,574	\$485,042	\$485,927
XF Value	\$54,690	\$55,132	\$55,575
Market Value	\$2,284,264	\$1,940,474	\$1,941,802
Assessed Value	\$1,247,212	\$1,210,886	\$1,194,168

Benefits Information				
Benefit	Type	2022	2021	2020
Save Our Homes Cap	Assessment Reduction	\$1,037,052	\$729,588	\$747,634
Homestead	Exemption	\$25,000	\$25,000	\$25,000
Second Homestead	Exemption	\$25,000	\$25,000	\$25,000

Note: Not all benefits are applicable to all Taxable Values (i.e. County, School Board, City, Regional).

Short Legal Description

Taxable Value Information			
	2022	2021	2020
County			
Exemption Value	\$50,000	\$50,000	\$50,000
Taxable Value	\$1,197,212	\$1,160,886	\$1,144,168
School Board			
Exemption Value	\$25,000	\$25,000	\$25,000
Taxable Value	\$1,222,212	\$1,185,886	\$1,169,168
City			
Exemption Value	\$50,000	\$50,000	\$50,000
Taxable Value	\$1,197,212	\$1,160,886	\$1,144,168
Regional			
Exemption Value	\$50,000	\$50,000	\$50,000
Taxable Value	\$1,197,212	\$1,160,886	\$1,144,168

Sales Information			
Previous Sale	Price	OR Book-Page	Qualification Description
06/23/2009	\$1,552,000	26915-4798	Trustees in bankruptcy, executors or guardians

CORAL GABLES COUNTRY CLUB SEC 4

PB 10-57

LOTS 132 & 133 BLK 50

LOT SIZE 100.000 X 190

The Office of the Property Appraiser is continually editing and updating the tax roll. This website may not reflect the most current information on record. The Property Appraiser and Miami-Dade County assumes no liability, see full disclaimer and User Agreement at <http://www.miamidade.gov/info/disclaimer.asp>

Version: