



OFFICE OF THE PROPERTY APPRAISER

Summary Report

Generated On: 01/07/2025

PROPERTY INFORMATION	
Folio	03-4132-028-0300
Property Address	280 CARABELA CT CORAL GABLES, FL 33143-6526
Owner	JULIO DOMENECH , RENNE DOMENECH
Mailing Address	280 CARABELA CT CORAL GABLES, FL 33143
Primary Zone	0100 SINGLE FAMILY - GENERAL
Primary Land Use	0101 RESIDENTIAL - SINGLE FAMILY : 1 UNIT
Beds / Baths /Half	5 / 5 / 1
Floors	2
Living Units	1
Actual Area	5,977 Sq.Ft
Living Area	4,474 Sq.Ft
Adjusted Area	5,042 Sq.Ft
Lot Size	16,926 Sq.Ft
Year Built	1993

ASSESSMENT INFORMATION			
Year	2024	2023	2022
Land Value	\$2,454,270	\$1,624,896	\$1,252,524
Building Value	\$1,199,996	\$984,450	\$998,316
Extra Feature Value	\$42,138	\$42,739	\$43,341
Market Value	\$3,696,404	\$2,652,085	\$2,294,181
Assessed Value	\$2,088,075	\$2,027,258	\$1,968,212

BENEFITS INFORMATION				
Benefit	Type	2024	2023	2022
Save Our Homes Cap	Assessment Reduction	\$1,608,329	\$624,827	\$325,969
Homestead	Exemption	\$25,000	\$25,000	\$25,000
Second Homestead	Exemption	\$25,000	\$25,000	\$25,000

Note: Not all benefits are applicable to all Taxable Values (i.e. County, School Board, City, Regional).

SHORT LEGAL DESCRIPTION	
COCOPLUM SEC 2 PLAT D	
PB 128-99	
LOT 9 BLK 19	
LOT SIZE 16926 SQ FT M/L	
OR 19946-1969-72 08/2001 6	

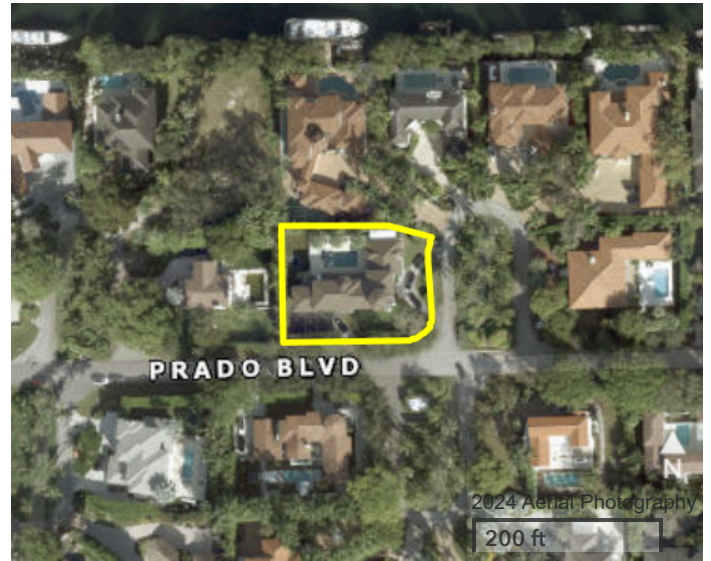

TAXABLE VALUE INFORMATION			
Year	2024	2023	2022
COUNTY			
Exemption Value	\$50,000	\$50,000	\$50,000
Taxable Value	\$2,038,075	\$1,977,258	\$1,918,212
SCHOOL BOARD			
Exemption Value	\$25,000	\$25,000	\$25,000
Taxable Value	\$2,063,075	\$2,002,258	\$1,943,212
CITY			
Exemption Value	\$50,000	\$50,000	\$50,000
Taxable Value	\$2,038,075	\$1,977,258	\$1,918,212
REGIONAL			
Exemption Value	\$50,000	\$50,000	\$50,000
Taxable Value	\$2,038,075	\$1,977,258	\$1,918,212

SALES INFORMATION			
Previous Sale	Price	OR Book-Page	Qualification Description
04/24/2013	\$2,170,000	28613-1433	Qual by exam of deed
11/01/2005	\$1,900,000	23952-1552	Sales which are qualified
08/01/2001	\$955,000	19946-1969	Other disqualified
12/01/1994	\$875,000	16630-1256	Sales which are qualified

The Office of the Property Appraiser is continually editing and updating the tax roll. This website may not reflect the most current information on record. The Property Appraiser and Miami-Dade County assumes no liability, see full disclaimer and User Agreement at <http://www.miamidade.gov/info/disclaimer.asp>