

*Biltmore Drive  
Right-of-Way Vacation*

June 11, 2024

CORAL  
GABLES  
THE CITY BEAUTIFUL





# BILTMORE DRIVE RIGHT-OF-WAY VACATION

2

2

- This Section of Biltmore Drive was created by the Riviera Section Part -1 Subdivision (PB 28-31).
- Originally intended to cross the Coral Gables Waterway. Connectivity is no longer feasible.
- Section of Biltmore Drive between Blue Road and the waterway was left unim

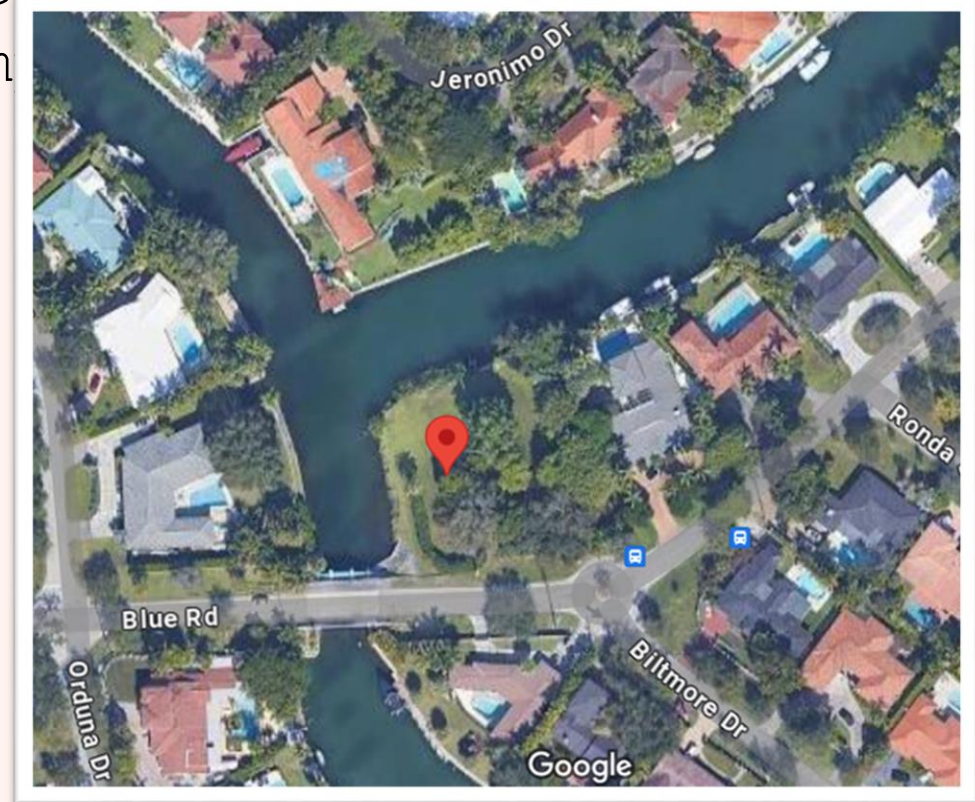
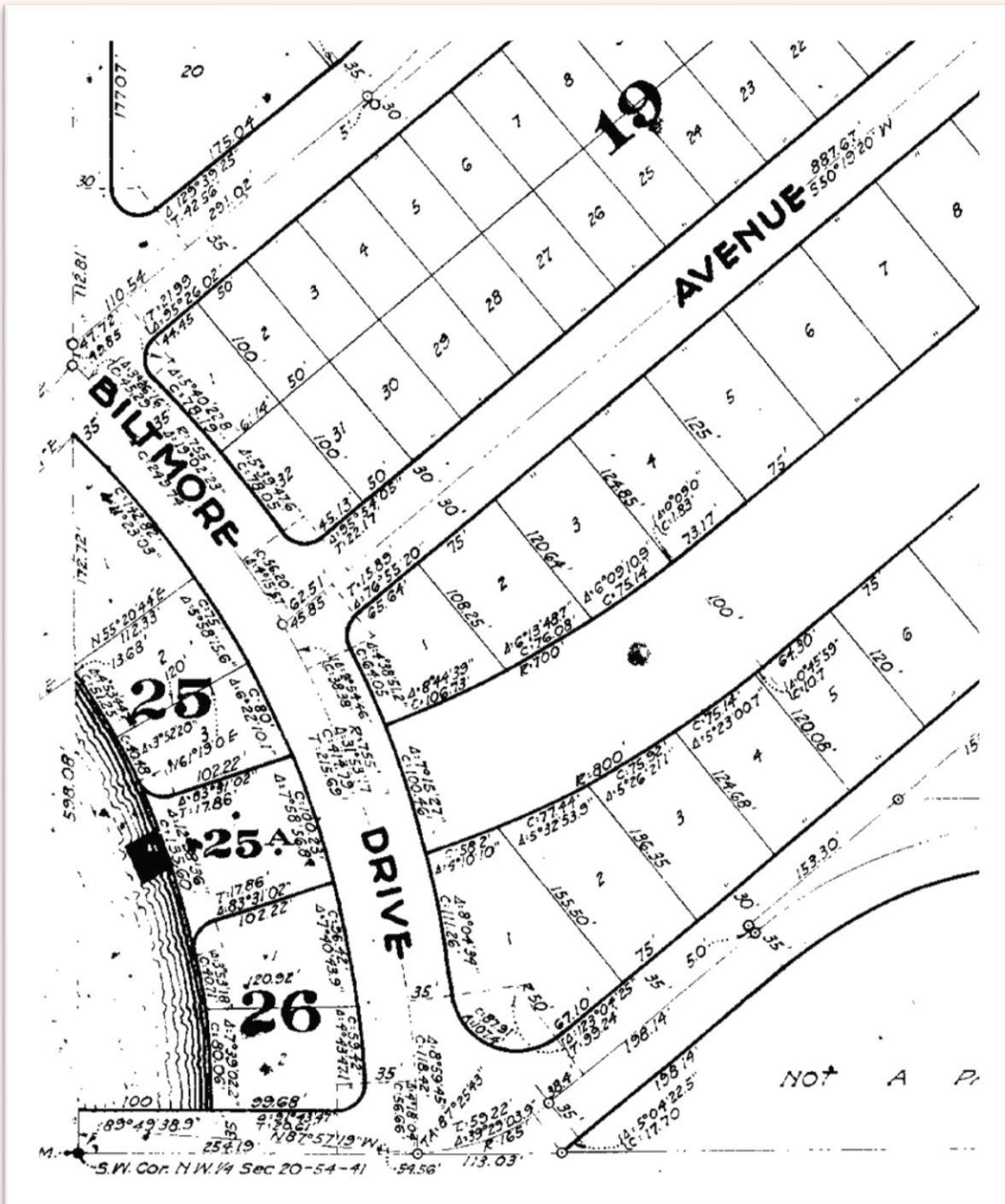



# BILTMORE DRIVE RIGHT-OF-WAY VACATION

2

2

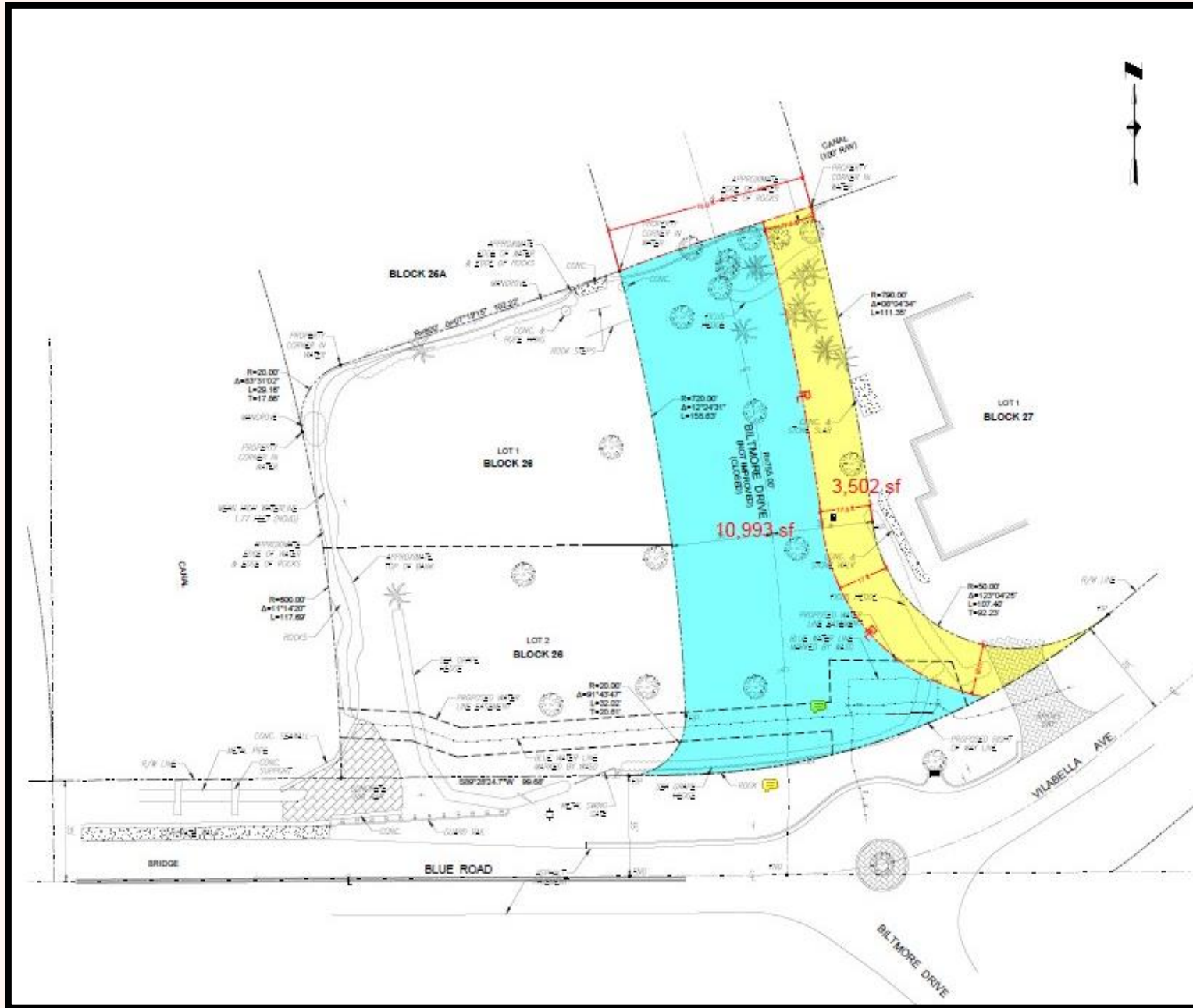

- Approximately 14,500 sq. ft. of Biltmore Drive right-of-way to be closed and vacated.
- $\frac{3}{4}$  of the vacation to be retained by the City to be incorporated into Blue Road Park.



# SATELLITE VIEW

2

2

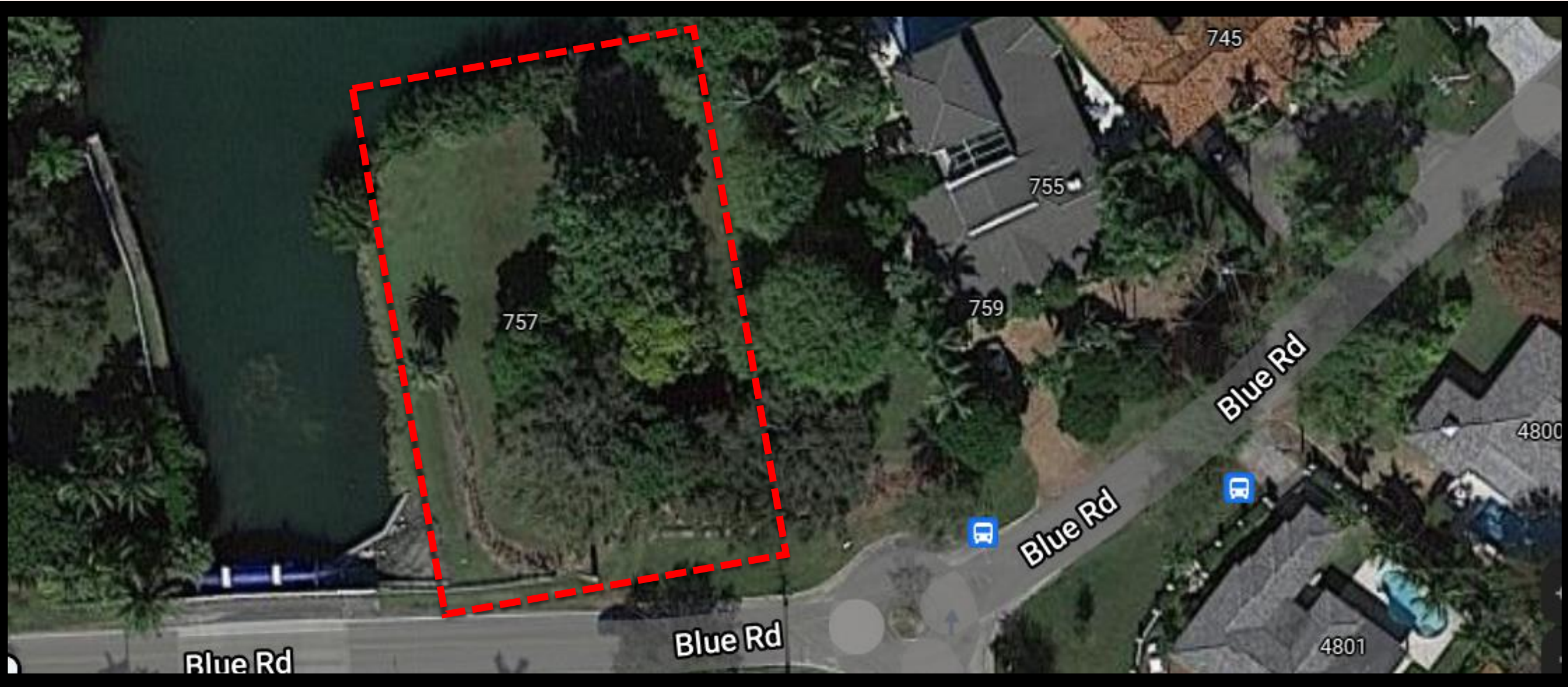





# *Thank you!*

---

Public Works Department: *Keeping the City  
Beautiful Yesterday, Today & Tomorrow*

[PWDepartment@coralgables.com](mailto:PWDepartment@coralgables.com)

**CORAL  
GABLES**  
THE CITY BEAUTIFUL