

The Ponce Catalonia Building

Bellin & Pratt
architects, LLC

285 sevilla avenue
coral gables . florida . 33134
tel 305.447.1927 fax 305.443.5986

Marshall Bellin AR-5564
Glenn Pratt, AIA AR-9608

Marshall Bellin AR-5564
Glenn Pratt, AIA AR-9608

CONSULTANTS:

PROJECT NAME:
THE PONCE CATALONIA BUILDING
Catalonia & Ponce de Leon Blvd. CORAL GABLES, FLORIDA 33134
OWNER INFORMATION Ponce CAT, LLC 2901 Ponce de Leon Boulevard Coral Gables FL 33134

Catalonia & Ponce de Leon Blvd.
CORAL GABLES, FLORIDA 33134

OWNER INFORMATION
Ponce CAT, LLC
2901 Ponce de Leon Boulevard
Coral Gables FL 33134

OWNER INFORMATION
Ponce CAT, LLC
2901 Ponce de Leon Boulevard
Coral Gables FL 33134

ISSUE DATE: 01.06.2011
PROJECT No.: 2010-02
DRAWN BY: G.P.,M.B.,D.F.
APPROVED BY: G.P.,M.B.

REVISIONS:

[illegible]

ALL DRAWINGS AND WRITTEN MATERIALS
HEREIN CONSTITUTE ORIGINAL WORK OF
THE ARCHITECT AND MAY ONLY BE
DUPLICATED WITH THEIR WRITTEN CONSENT

SEAL:

SIGNATURE:

MARSHALL BELLIN AR-5564
GLENN H PRATT, AIA, AR-9608

SCALE: **N.T.S.**

SHEET No.:

SHEET No.:

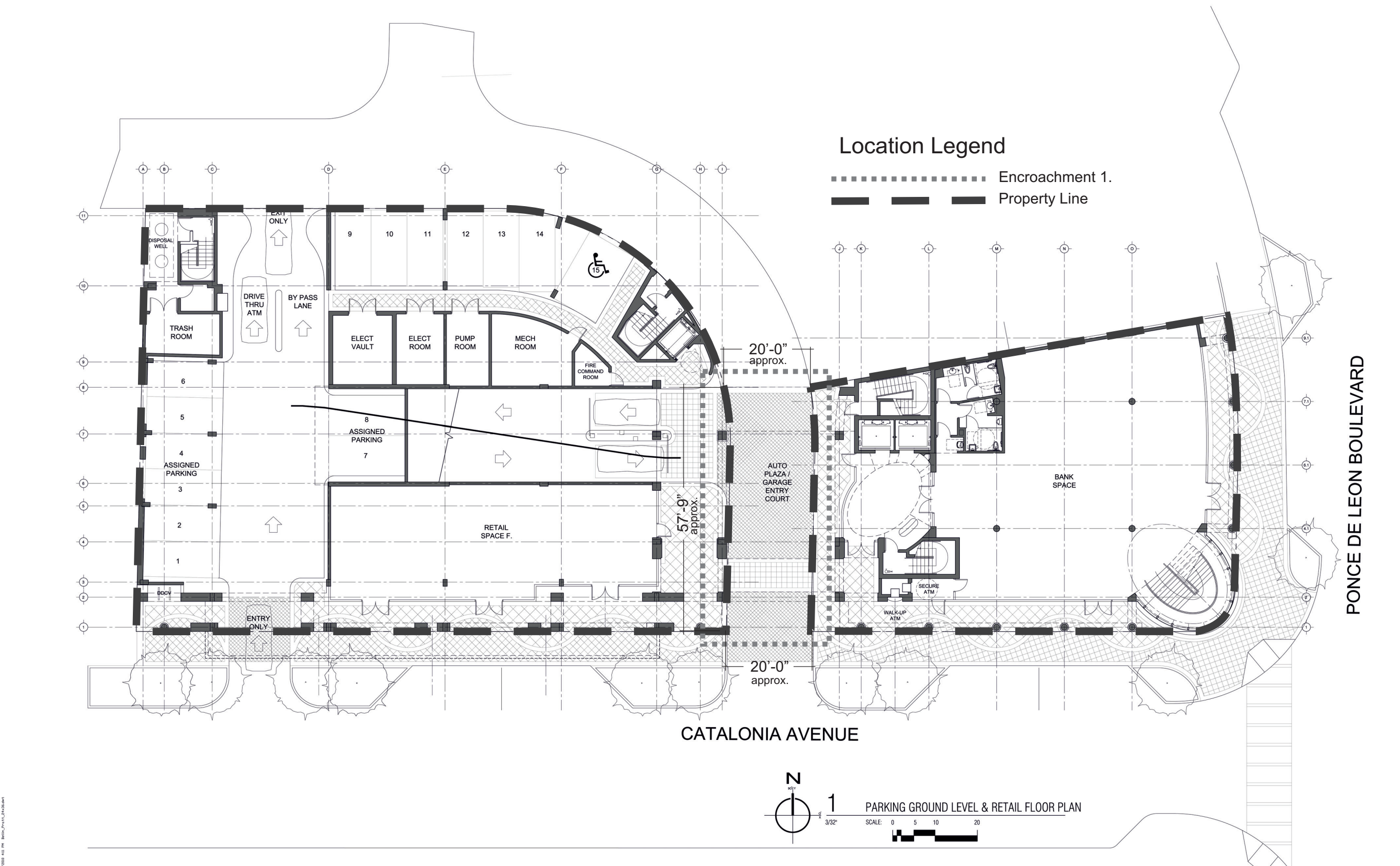

EXHIBIT A-1. Encroach onto north/south alley portion with pavers

The Ponce Catalonia Building

Bellin & Pratt
architects, LLC

285 sevilla avenue
coral gables . florida . 33134
tel 305.447.1927 fax 305.443.5986

Marshall Bellin AR-5564
Glenn Pratt, AIA AR-9608

CONSULTANTS:

**THE PONCE
CATALONIA BUILDING**

**Catalonia & Ponce de Leon Blvd.
CORAL GABLES, FLORIDA 33134**

OWNER INFORMATION
Ponce CAT, LLC
2901 Ponce de Leon Boulevard
Coral Gables FL 33134

**Catalonia & Ponce de Leon Blvd.
CORAL GABLES, FLORIDA 33134**

OWNER INFORMATION
Ponce CAT, LLC
2901 Ponce de Leon Boulevard
Coral Gables FL 33134

[illegible]

SIGNATURE:
MARSHALL BELLIN AR 5564
GLENN H PRATT, AIA, AR-9608

EX.A-2

EXHIBIT A-2. Encroach onto east/west alley portion adjoining subject property with pavers

The Ponce Catalonia Building

Bellin & Pratt
architects, LLC

285 sevilla avenue
coral gables . florida . 33134
tel 305.447.1927 fax 305.443.5986

Marshall Bellin AR-5564
Glenn Pratt, AIA AR-9608

CONSULTANTS:

**THE PONCE
CATALONIA BUILDING**

**Catalonia & Ponce de Leon Blvd.
CORAL GABLES, FLORIDA 33134**

OWNER INFORMATION
Ponce CAT, LLC
2901 Ponce de Leon Boulevard
Coral Gables FL 33134

EXHIBIT A
SUBMISSION PACKAGE

ISSUE DATE:	01.06.2011
PROJECT No.:	2010-02
DRAWN BY:	G.P.,M.B.,D.F.
APPROVED BY:	G.P.,M.B.

[illegible]

SEAL:

SIGNATURE:
MARSHALL BELLIN AR-5564
GLENN H PRATT, AIA, AR-9808

SCALE: **N.T.S.**

SHEET No.:

EX.A-3

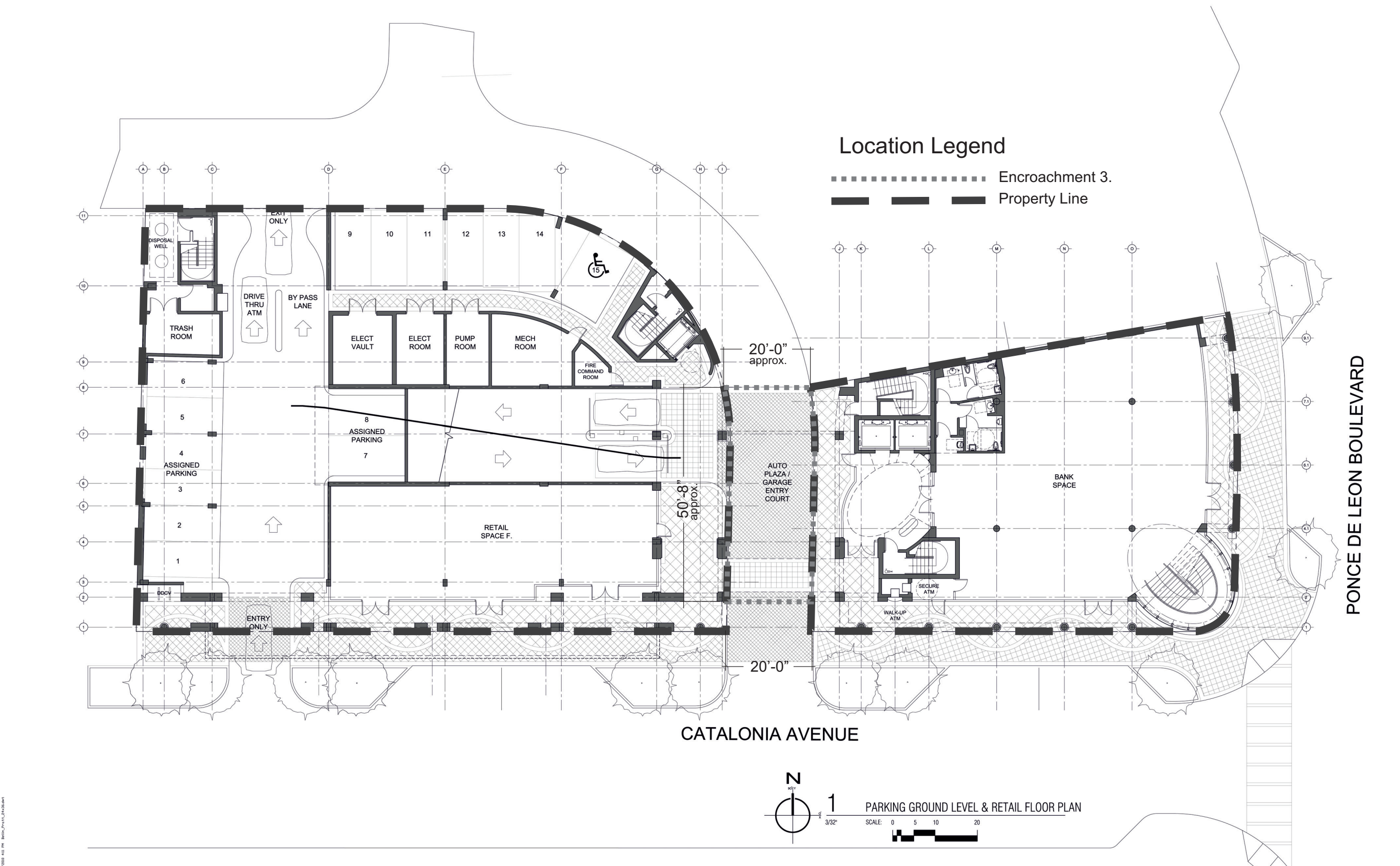

EXHIBIT A-3. Encroach over the north/south alley portion with proposed building, starting at a height of 19'-6"

The Ponce Catalonia Building

Bellin & Pratt
architects, LLC

285 sevilla avenue
coral gables . florida . 33134
tel 305.447.1927 fax 305.443.5986

Marshall Bellin AR-5564
Glenn Pratt, AIA AR-9608

Marshall Bellin AR-5564
Glenn Pratt, AIA AR-9608

CONSULTANTS:

PROJECT NAME:
THE PONCE CATALONIA BUILDING
Catalonia & Ponce de Leon Blvd. CORAL GABLES, FLORIDA 33134
OWNER INFORMATION
Ponce CAT, LLC 2901 Ponce de Leon Boulevard Coral Gables FL 33134

Catalonia & Ponce de Leon Blvd.
CORAL GABLES, FLORIDA 33134

OWNER INFORMATION
Ponce CAT, LLC
2901 Ponce de Leon Boulevard
Coral Gables FL 33134

OWNER INFORMATION
Ponce CAT, LLC
2901 Ponce de Leon Boulevard
Coral Gables FL 33134

EXHIBIT A
SUBMISSION PACKAGE

ISSUE DATE: 01.06.2011
PROJECT No.: 2010-02
DRAWN BY: G.P.,M.B.,D.F.
APPROVED BY: G.P.,M.B.

REVISIONS:

[illegible]

ALL DRAWINGS AND WRITTEN MATERIALS
HEREIN CONSTITUTE ORIGINAL WORK OF
THE ARCHITECT AND MAY ONLY BE
DUPLICATED WITH THEIR WRITTEN CONSENT

SEAL:

SIGNATURE:

MARSHALL BELLIN AR-5564
GLENN H PRATT, AIA, AR-8808

SHEET TITLE:
EXHIBIT A-4

SCALE:
N.T.S.

SHEET No.:

SHEET No.:

EX.A-4

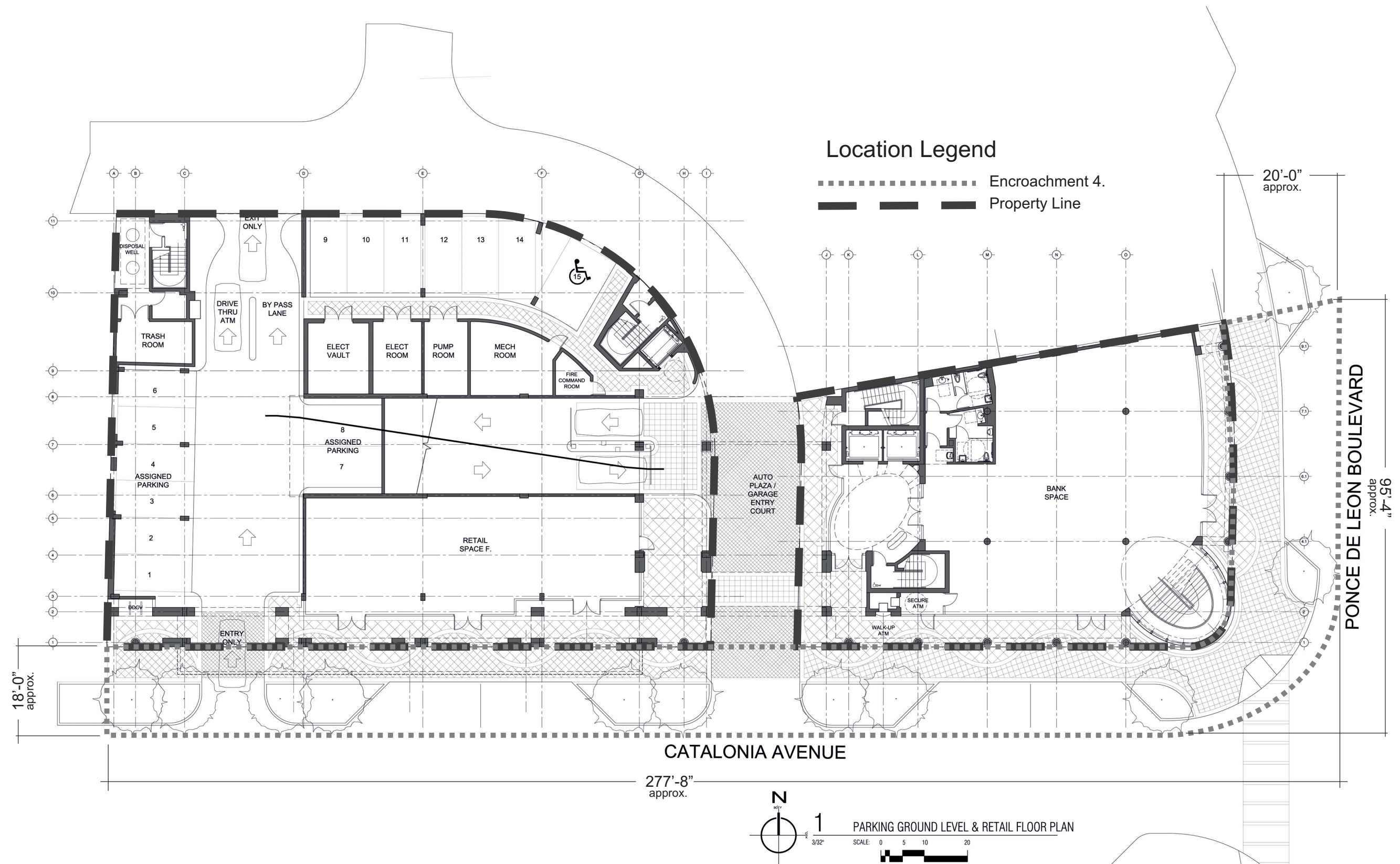

3/2/2010 4:11 PM Bellm_Proctt_24x36.dwt

The Ponce Catalonia Building

Bellin & Pratt
architects, LLC

285 sevilla avenue
coral gables . florida . 33134
tel 305.447.1927 fax 305.443.5986

Marshall Bellin AR-5564
Glenn Pratt, AIA AR-9608

CONSULTANTS:

**THE PONCE
CATALONIA BUILDING**

**Catalonia & Ponce de Leon Blvd.
CORAL GABLES, FLORIDA 33134**

OWNER INFORMATION
Ponce CAT, LLC
2901 Ponce de Leon Boulevard
Coral Gables FL 33134

EXHIBIT A
SUBMISSION PACKAGE

ISSUE DATE: 01.08.2011
PROJECT No.: 2010-02
DRAWN BY: G.P.,M.B.,D.F.
APPROVED BY: G.P.,M.B.

ISSUE DATE: 01.06.2011
PROJECT No.: 2010-02
DRAWN BY: G.P.,M.B.,D.F.
APPROVED BY: G.P.,M.B.

[illegible]

SEAL:

SIGNATURE:
MARSHALL BELLIN AR-5564
GLENN H PRATT, AIA, AR-9608

SCALE: **N.T.S.**

SHEET No.:

EX.A-5

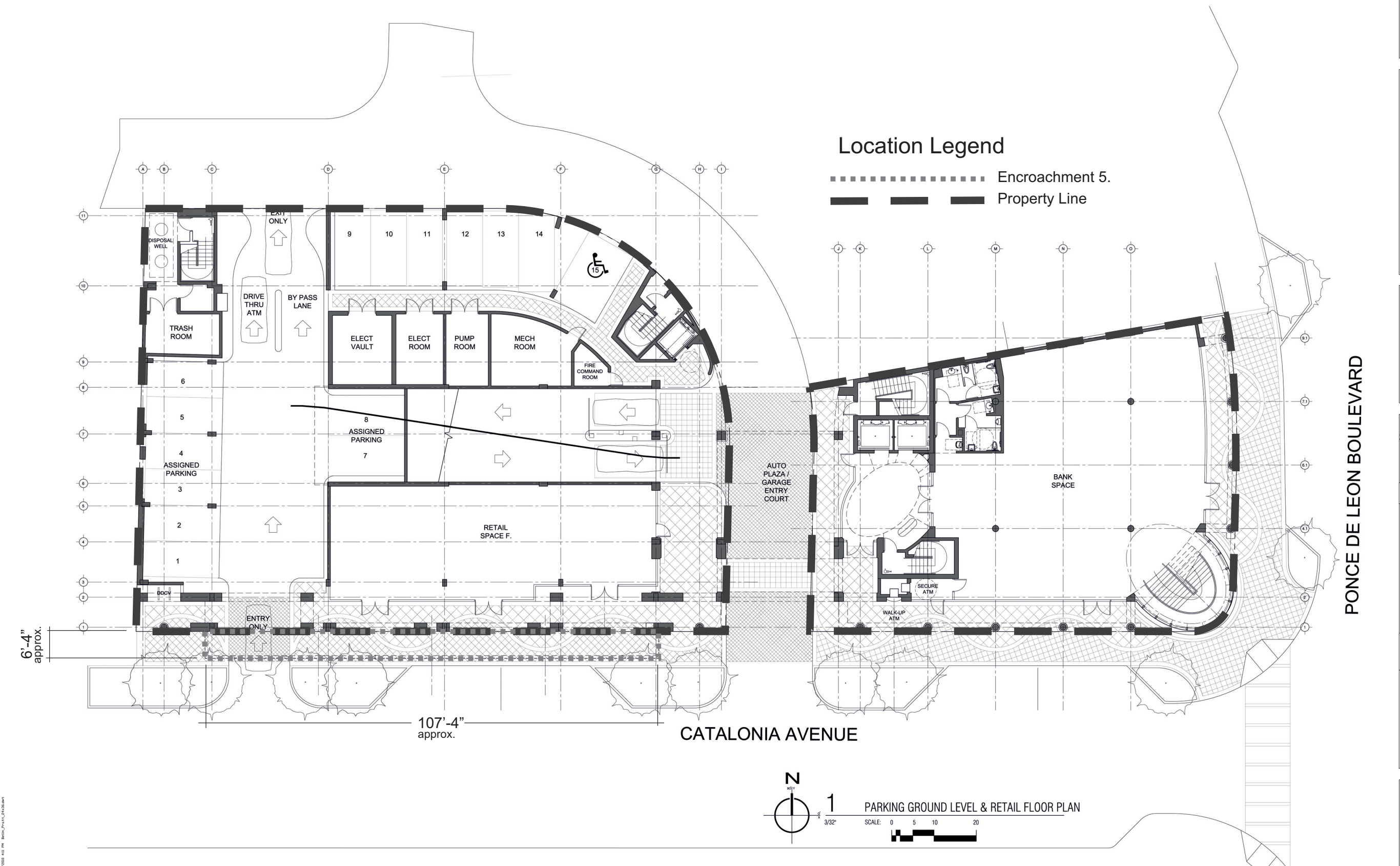

EXHIBIT A-5. Encroach onto right of way with parking slab metal screening at 2nd, 3rd & 4th parking levels of proposed bldg.

The Ponce Catalonia Building

Bellin & Pratt
architects, LLC

285 sevilla avenue
coral gables . florida . 33134
tel 305.447.1927 fax 305.443.5986

Marshall Bellin AR-5564
Glenn Pratt, AIA AR-9608

[illegible]

**THE PONCE
CATALONIA BUILDING**

**Catalonia & Ponce de Leon Blvd.
CORAL GABLES, FLORIDA 33134**

OWNER INFORMATION
Ponce CAT, LLC
2901 Ponce de Leon Boulevard
Coral Gables FL 33134

EXHIBIT A
SUBMISSION PACKAGE

[illegible]

ALL DRAWINGS AND WRITTEN MATERIALS
HEREIN CONSTITUTE ORIGINAL WORK OF
THE ARCHITECT AND MAY ONLY BE
DUPLICATED WITH THEIR WRITTEN CONSENT

SEAL:

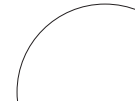

SIGNATURE:

MARSHALL BELLIN AR-5564
GLENN H PRATT, AIA, AR-0608

SHEET TITLE:
EXHIBIT A-6

SCALE:
N.T.S.

SHEET No.:

EX.A-6

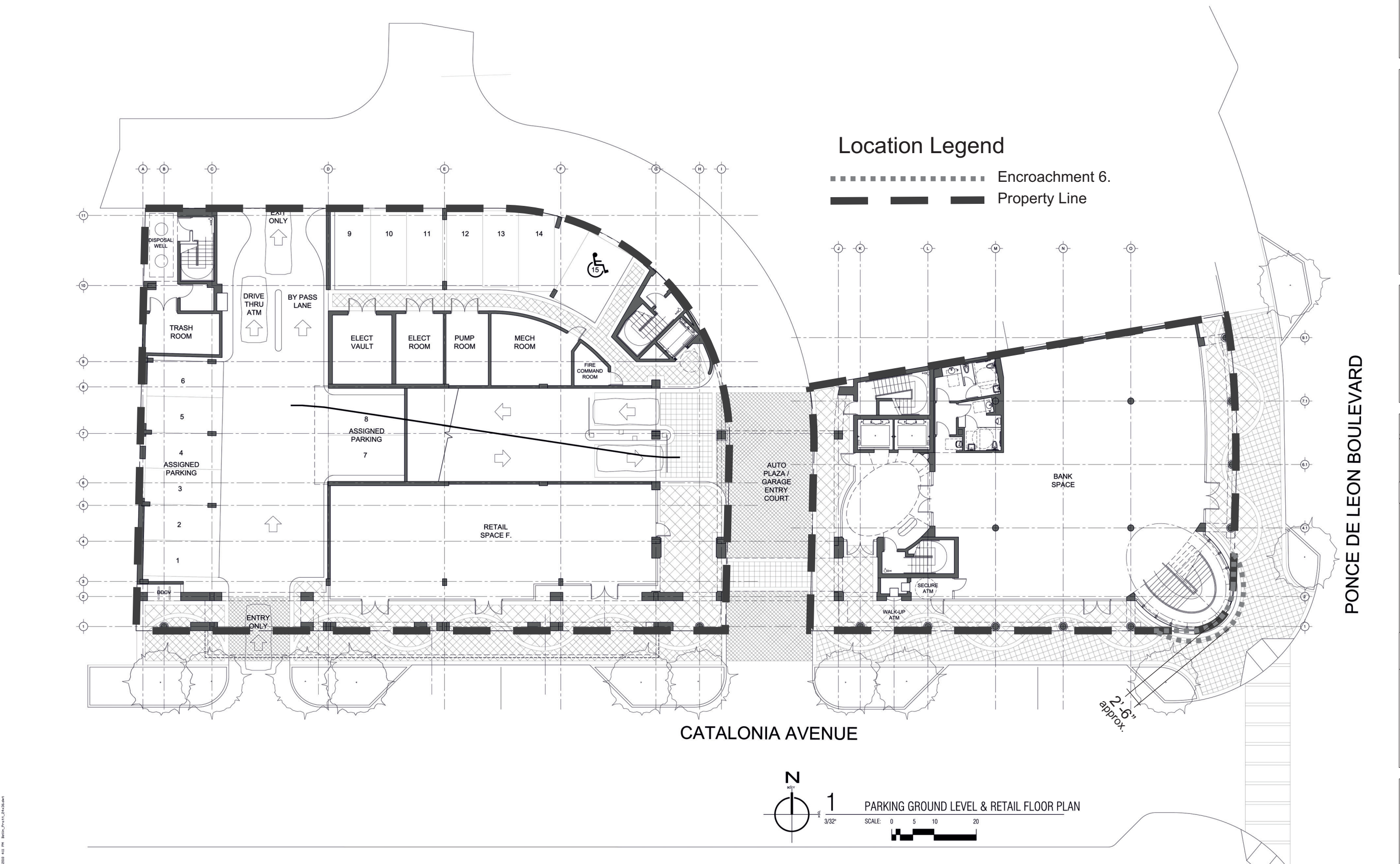

EXHIBIT A-6. Encroach onto rights of way with tower fountain base at reflecting pool and with water return

The Ponce Catalonia Building

Bellin & Pratt
architects, LLC

285 sevilla avenue
coral gables . florida . 33134
tel 305.447.1927 fax 305.443.5986

Marshall Bellin AR-5564
Glenn Pratt, AIA AR-9608

Marshall Bellin AR-5564
Glenn Pratt, AIA AR-9608

CONSULTANTS:

PROJECT NAME:
THE PONCE CATALONIA BUILDING
Catalonia & Ponce de Leon Blvd. CORAL GABLES, FLORIDA 33134
OWNER INFORMATION Ponce CAT, LLC 2901 Ponce de Leon Boulevard Coral Gables FL 33134

**THE PONCE
CATALONIA BUILDING**

Catalonia & Ponce de Leon Blvd.
CORAL GABLES, FLORIDA 33134

OWNER INFORMATION
Ponce CAT, LLC
2901 Ponce de Leon Boulevard
Coral Gables FL 33134

OWNER INFORMATION
Ponce CAT, LLC
2901 Ponce de Leon Boulevard
Coral Gables FL 33134

**EXHIBIT A
SUBMISSION PACKAGE**

ISSUE DATE: 01.06.2011
PROJECT No.: 2010-02
DRAWN BY: G.P.,M.B.,D.F.
APPROVED BY: G.P.,M.B.

[illegible][illegible]

ALL DRAWINGS AND WRITTEN MATERIALS
HEREIN CONSTITUTE ORIGINAL WORK OF
THE ARCHITECT AND MAY ONLY BE
DUPLICATED WITH THEIR WRITTEN CONSENT

SEAL:

SIGNATURE:

MARSHALL BELLIN AR-5564
GLENN H PRATT, AIA, AR-9608

SIGNATURE:
MARSHALL BELLIN AR-5584
GLENN H PRATT, AIA, AR-9608

SHEET TITLE:
EXHIBIT A-7

SCALE: **N.T.S.**

SHEET No.:

EX.A-7

EX.A-7

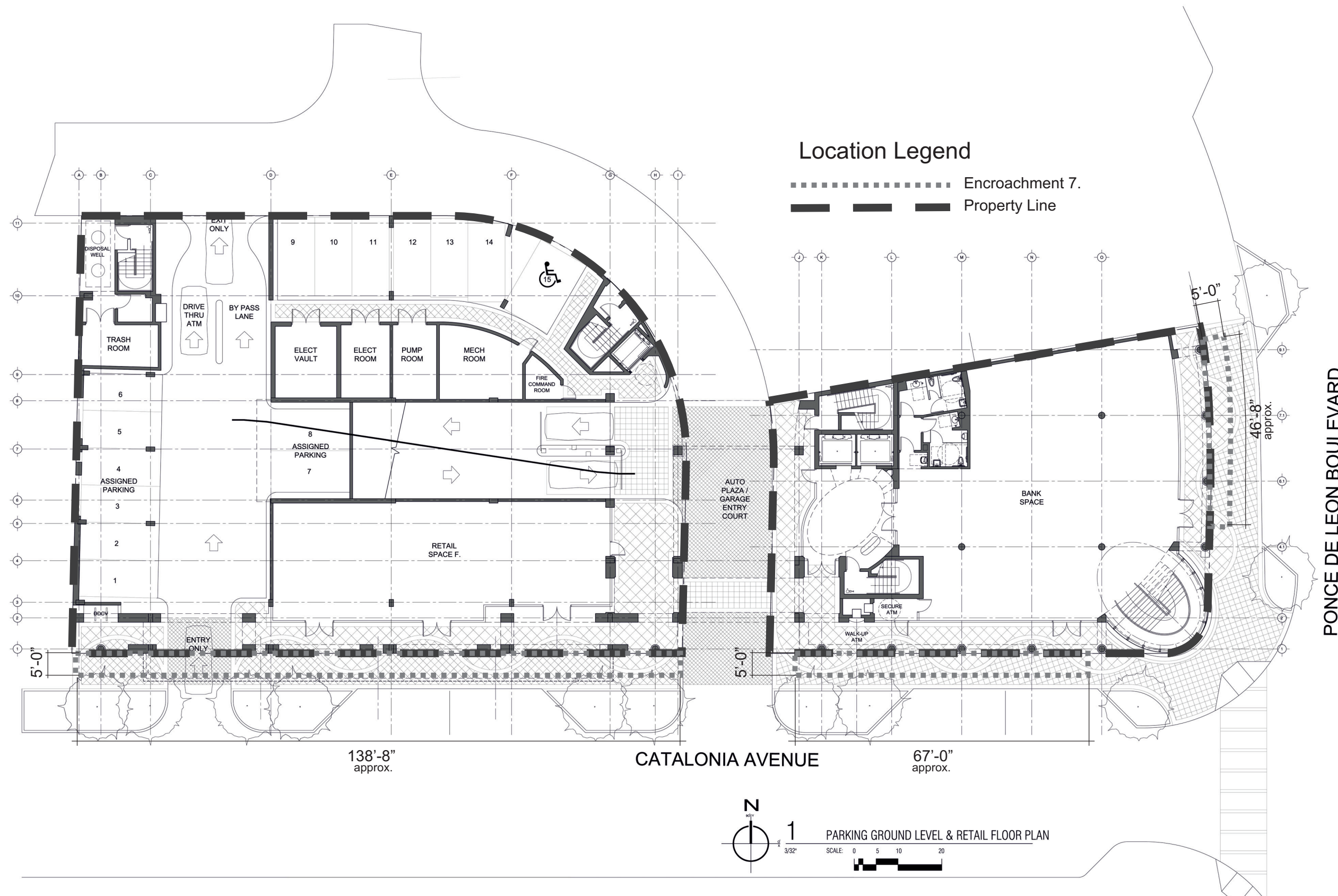

EXHIBIT A-7. 5'-0" Eyebrow projection for shade purpose at 6th floor level roof

3/20/10 4:11 PM Belle Press Patchday

The Ponce Catalonia Building

Bellin & Pratt
architects, LLC

285 sevilla avenue
coral gables . florida . 33134
tel 305.447.1927 fax 305.443.5986

Marshall Bellin AR-5564
Glenn Pratt, AIA AR-9608

CONSULTANTS:

**THE PONCE
CATALONIA BUILDING**

**Catalonia & Ponce de Leon Blvd.
CORAL GABLES, FLORIDA 33134**

OWNER INFORMATION
Ponce CAT, LLC
2901 Ponce de Leon Boulevard
Coral Gables FL 33134

OWNER INFORMATION
Ponce CAT, LLC
2901 Ponce de Leon Boulevard
Coral Gables FL 33134

EXHIBIT A
SUBMISSION PACKAGE

ISSUE DATE: 01.06.2011
PROJECT No.: 2010-02
DRAWN BY: G.P.,M.B.,D.F.
APPROVED BY: G.P.,M.B.

[illegible]

ALL DRAWINGS AND WRITTEN MATERIALS
HEREIN CONSTITUTE ORIGINAL WORK OF
THE ARCHITECT AND MAY ONLY BE
DUPLICATED WITH THEIR WRITTEN CONSENT

SEAL:



SIGNATURE:

MARSHALL, BELLIN AR-6564
GLENN H PRATT, AIA, AR-9608

SIGNATURE:
MARSHALL BELLIN AR-5564
GLENN H PRATT, AIA, AR-9808

SHEET TITLE:
EXHIBIT A-8

SCALE:
N.T.S.

SHEET No.:

EX.A-8

EX.A-8

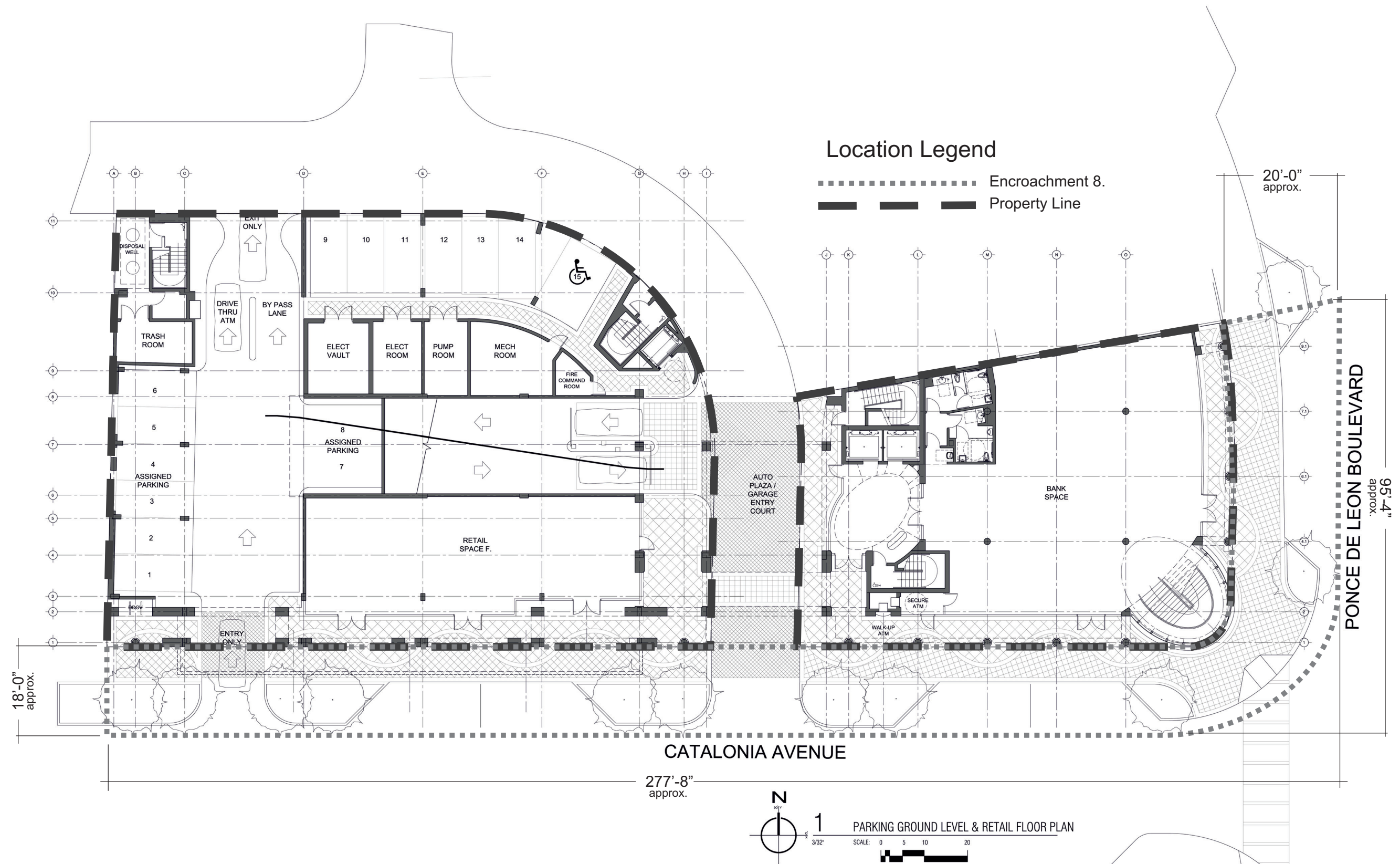

3/20/10 4:11 PM Bulletin Board 24x7x24x7

EXHIBIT A-8. Encroach with irrigation and low voltage lighting systems in the street planters adjacent to the property

EX.A-8