

WINDOW / DOOR SCHEDULE - FIRST FLOOR

MARK NO.	DESCRIPTION	GLASS THICKNESS/ TYPE	TINT	FRAME COLOR	PANEL STYLE	FRAME WIDTH X HEIGHT	MANUF. / MODEL #	EFFECTIVE AREA (SQ.FT.)	ZONE	GCp (+) GCp (-)	CALC. WIND PRESSURE REQUIREMENT (P.S.F.)	PRODUCT PRESSURE CAPACITY (P.S.F.)	WATER INFILTRATION REQUIREMENT	PRODUCT APPROVAL (N.O.A.)
1	ALUMINUM CASEMENT WINDOW - IMPACT RESISTANT	5/16 LAMI (TYPE "A")	LIGHT GRAY	WHITE	X	37" x 62 3/4"	MR. GLASS SERIES "MG-600"	15.9	END (5)	+0.97 -1.33	+44.0 -58.1	+80 -80	YES	FL 29676.1 (FL. APPROV.)
2	ALUMINUM CASEMENT WINDOW - IMPACT RESISTANT	5/16 LAMI (TYPE "A")	LIGHT GRAY	WHITE	X	37" x 62 3/4"	MR. GLASS SERIES "MG-600"	15.9	INT (4)	+0.97 -1.07	+44.0 -47.9	+80 -80	YES	FL 29676.1 (FL. APPROV.)
3	ALUMINUM CASEMENT WINDOW - IMPACT RESISTANT	5/16 LAMI (TYPE "A")	LIGHT GRAY	WHITE	X	37" x 62 3/4"	MR. GLASS SERIES "MG-600"	15.9	INT (4)	+0.97 -1.07	+44.0 -47.9	+80 -80	YES	FL 29676.1 (FL. APPROV.)
4	ALUMINUM FIXED WINDOW - IMPACT RESISTANT	7/16 LAMI (TYPE "A")	LIGHT GRAY	WHITE	O	33 1/2" x 81" (TOMBSTONE)	MR. GLASS SERIES "MR-450"	18.6	END (5)	+0.95 -1.31	+43.6 -57.2	+80 -80	YES	FL 40676.1 (FL. APPROV.)
5	ALUMINUM FIXED WINDOW - IMPACT RESISTANT	7/16 LAMI (TYPE "A")	LIGHT GRAY	WHITE	O	33 1/2" x 81" (TOMBSTONE)	MR. GLASS SERIES "MR-450"	18.6	INT (4)	+0.95 -1.05	+43.6 -47.4	+80 -80	YES	FL 40676.1 (FL. APPROV.)
6	ALUMINUM CASEMENT WINDOW - IMPACT RESISTANT	5/16 LAMI (TYPE "A")	LIGHT GRAY	WHITE	X	26 1/2" x 50 1/2"	MR. GLASS SERIES "MG-600"	9.0	INT (4)	+1.00 -1.10	+45.3 -49.2	+80 -80	YES	FL 29676.1 (FL. APPROV.)
7	ALUMINUM CASEMENT WINDOW - IMPACT RESISTANT	5/16 LAMI (TYPE "A")	LIGHT GRAY	WHITE	X	26 3/4" x 50 1/2"	MR. GLASS SERIES "MG-600"	9.0	INT (4)	+1.00 -1.10	+45.3 -49.2	+80 -80	YES	FL 29676.1 (FL. APPROV.)
8	ALUMINUM CASEMENT WINDOW - IMPACT RESISTANT	5/16 LAMI (TYPE "A")	LIGHT GRAY	WHITE	X	26 1/2" x 50 1/2"	MR. GLASS SERIES "MG-600"	9.0	END (5)	+1.00 -1.40	+45.3 -60.8	+80 -80	YES	FL 29676.1 (FL. APPROV.)
9	ALUMINUM CASEMENT WINDOW - IMPACT RESISTANT	5/16 LAMI (TYPE "A")	LIGHT GRAY	WHITE	O	23" x 40 1/2"	MR. GLASS SERIES "MG-600"	6.4	END (5)	+1.00 -1.40	+45.3 -60.8	+80 -80	YES	FL 29676.1 (FL. APPROV.)
10	ALUMINUM CASEMENT WINDOW - IMPACT RESISTANT	5/16 LAMI (TYPE "A")	LIGHT GRAY	WHITE	O	23" x 40 1/2"	MR. GLASS SERIES "MG-600"	6.4	INT (4)	+1.00 -1.10	+45.3 -49.2	+80 -80	YES	FL 29676.1 (FL. APPROV.)
11	ALUMINUM OUTSWING FRENCH DOOR - IMPACT RESISTANT	7/16 LAMI (TYPE "A")	LIGHT GRAY	WHITE	XX	50 3/4" x 97 1/2"	MR. GLASS SERIES "MG-3000"	21.8	INT (4)	+0.94 -1.04	+43.1 -47.0	+80 -80	YES	FL 26942.1 (FL. APPROV.)
11-1	ALUMINUM OUTSWING FRENCH DOOR - IMPACT RESISTANT	7/16 LAMI (TYPE "A")	LIGHT GRAY	WHITE	XX	50 3/4" x 97 1/2"	MR. GLASS SERIES "MG-3000"	21.8	INT (4)	+0.94 -1.04	+43.1 -47.0	+80 -80	YES	FL 26942.1 (FL. APPROV.)
12	ALUMINUM CASEMENT WINDOW - IMPACT RESISTANT	5/16 LAMI (TYPE "A")	LIGHT GRAY	WHITE	XX	53" x 50 1/2"	MR. GLASS SERIES "MG-600"	9.2	INT (4)	+1.00 -1.10	+45.3 -49.2	+80 -80	YES	FL 29676.1 (FL. APPROV.)
13	ALUMINUM CASEMENT WINDOW - IMPACT RESISTANT	5/16 LAMI (TYPE "A")	LIGHT GRAY	WHITE	XX	37" x 50 1/2"	MR. GLASS SERIES "MG-600"	6.4	END (5)	+1.00 -1.40	+45.3 -60.8	+80 -80	YES	FL 29676.1 (FL. APPROV.)
14	ALUMINUM CASEMENT WINDOW - IMPACT RESISTANT	5/16 LAMI (TYPE "A")	LIGHT GRAY	WHITE	XX	37" x 62 3/4"	MR. GLASS SERIES "MG-600"	86.7	INT (4)	+0.84 -0.94	+39.2 -43.0	+80 -80	YES	FL 29676.1 (FL. APPROV.)
14-1	ALUMINUM CASEMENT WINDOW - IMPACT RESISTANT	5/16 LAMI (TYPE "A")	LIGHT GRAY	WHITE	XX	37" x 62 3/4"	MR. GLASS SERIES "MG-600"	8.9	END (5)	+1.00 -1.40	+45.3 -60.8	+80 -80	YES	FL 29676.1 (FL. APPROV.)
15	ALUMINUM OUTSWING FRENCH DOOR - IMPACT RESISTANT	7/16 LAMI (TYPE "A")	LIGHT GRAY	WHITE	OXXO	62" x 97 3/4"(XX) 20 5/8" x 97 3/4"(O)	MR. GLASS SERIES "MG-3000"	21.8	END (5)	+0.94 -1.28	+43.1 -56.2	+80 -80	YES	FL 26942.1 (FL. APPROV.)
16	ALUMINUM OUTSWING FRENCH DOOR - IMPACT RESISTANT	7/16 LAMI (TYPE "A")	LIGHT GRAY	WHITE	OXXO	62" x 97 3/4"(XX) 20 5/8" x 97 3/4"(O)	MR. GLASS SERIES "MG-3000"	21.8	INT (4)	+0.94 -1.04	+43.1 -47.0	+80 -80	YES	FL 26942.1 (FL. APPROV.)
17	ALUMINUM OUTSWING FRENCH DOOR - IMPACT RESISTANT	7/16 LAMI (TYPE "A")	LIGHT* GRAY	WHITE	X	27" x 97 1/2"	MR. GLASS SERIES "MG-3000"	21.8	INT (4)	+0.94 -1.04	+43.1 -47.0	+80 -80	YES	FL 26942.1 (FL. APPROV.)
18	ALUMINUM OUTSWING FRENCH DOOR - IMPACT RESISTANT	7/16 LAMI (TYPE "A")	LIGHT GRAY	WHITE	OXXO	62" x 97 3/4"(XX) 20 5/8" x 97 3/4"(O)	MR. GLASS SERIES "MG-3000"	21.8	END (5)	+0.94 -1.28	+43.1 -56.2	+80 -80	YES	FL 26942.1 (FL. APPROV.)
19	ALUMINUM CASEMENT WINDOW - IMPACT RESISTANT	5/16 LAMI (TYPE "A")	LIGHT GRAY	WHITE	X	37" x 62 3/4"	MR. GLASS SERIES "MG-600"	15.9	END (5)	+0.97 -1.33	+44.0 -58.1	+80 -80	YES	FL 29676.1 (FL. APPROV.)
20	ALUMINUM CASEMENT WINDOW - IMPACT RESISTANT	5/16 LAMI (TYPE "A")	LIGHT GRAY	WHITE	X	37" x 62 3/4"	MR. GLASS SERIES "MG-600"	15.9	INT (4)	+0.97 -1.07	+44.0 -47.9	+80 -80	YES	FL 29676.1 (FL. APPROV.)
21	ALUMINUM CASEMENT WINDOW - IMPACT RESISTANT	5/16 LAMI (TYPE "A")	LIGHT GRAY	WHITE	XX	74" x 62 3/4"	MR. GLASS SERIES "MG-600"	15.9	INT (4)	+0.97 -1.07	+44.0 -47.9	+80 -80	YES	FL 29676.1 (FL. APPROV.)
22	ALUMINUM CASEMENT WINDOW - IMPACT RESISTANT	5/16 LAMI (TYPE "A")	LIGHT GRAY	WHITE	XX	53" x 62 3/4"	MR. GLASS SERIES "MG-600"	11.4	INT (4)	+0.99 -1.09	+45.0 -48.8	+80 -80	YES	FL 29676.1 (FL. APPROV.)
23	ALUMINUM CASEMENT WINDOW - IMPACT RESISTANT	5/16 LAMI (TYPE "A")	LIGHT GRAY	WHITE	XX	53" x 62 3/4"	MR. GLASS SERIES "MG-600"	11.4	INT (4)	+0.99 -1.09	+45.0 -48.8	+80 -80	YES	FL 29676.1 (FL. APPROV.)

*WITH OBSCURE GLASS

NOTE:

- MUNTINS SHALL BE HIGH PROFILE COLONIAL. (TYP)
- ALL FRENCH DOORS SHALL HAVE HIGH BOTTOM RAIL. (TYP)

CONTINUED ON NEXT PAGE

SCOPE OF WORK:

WINDOW / DOOR REPLACEMENT CONSISTING OF:

- 33 NEW IMPACT RESISTANT WINDOWS
- 9 NEW IMPACT RESISTANT DOORS

GENERAL NOTES:

- INSTALLATION SHALL CONFORM TO THE REQUIREMENTS OF THE FLORIDA BUILDING CODE 8TH EDITION (2023), FLORIDA FIRE PREVENTION CODE (FFPC) 8TH EDITION (2023) AND THE ASCE 7-22 WIND CODE.
- CONTRACTOR SHALL BE RESPONSIBLE TO FIELD VERIFY ALL DIMENSIONS PRIOR TO INSTALLATION & MANUFACTURING.
- WINDOW FRAMES / MULLIONS ANCHORAGE TO MAIN STRUCTURE SHALL BE IN STRICT ACCORDANCE WITH THE UNITS PRODUCT ACCEPTANCE - REFER TO PRODUCT CONTROLS.
- ONLY THE OPENINGS THAT ARE IDENTIFIED WITH THEIR PRODUCT CONTROL N.O.A. DESIGN PRESSURES AND SIZE ARE PART OF THIS PERMIT. ALL OTHER OPENINGS ARE NOT PART OF THIS PERMIT.
- THE MAIN WIND FORCE RESISTING SYSTEM OF THE STRUCTURE (I.E. BEAMS, COLUMNS, FRAMING, ETC.) SHALL BE DESIGNED BY OTHERS TO WITHSTAND THE LOADS POSED BY THE GLAZING. NO CALCULATIONS HAVE BEEN PERFORMED TO VERIFY THEIR ADEQUACY.
- FOR EGRESS, THE MIN. CLEAR WIDTH REQUIRED IS: 20". THE MIN. CLEAR HEIGHT REQUIRED IS: 24", AND A MIN CLEAR OPENING OF 5.7 SQ. FT. (5.0 SQ. FT FOR GROUND FLOOR) SILL HEIGHT NOT TO EXCEED 44" ABOVE FINISHED FLOOR.

WIND LOAD CALCULATIONS

CODE: ASCE 7-22 "COMPONENTS AND CLADDING" PER CH 30 PART 2

WIND VELOCITY (V)= 175 MPH
 EXPOSURE CATEGORY = C
 BUILDING CATEGORY = II
 BUILDING CLASSIFICATION = ENCLOSED

WIND DIRECTIONALITY FACTOR (Kd) = 0.85
 TOPOGRAPHIC FACTOR (Kzt) = 1.00
 MEAN ROOF HEIGHT (h) = 27 FT
 ROOF TYPE = SLOPED

VELOCITY PRESSURE EXPOSURE COEFFICIENT (Kh) = 0.96

PRODUCT OF INTERNAL PRESSURE COEFFICIENT AND GUST EFFECT FACTOR (GCpi) = ± 0.18

PRODUCT OF EXTERNAL PRESSURE COEFFICIENT AND GUST EFFECT FACTOR (GCp) = (NOTE 1 & 2)

BUILDING "W" AT NARROWEST DIMENSION = 57 FT
 CORNER DISTANCE FOR ZONE 5 (a)

(MIN. OF 10% OF THE NARROWEST DIM. OR 0.4x(h) BUT NOT LESS THAN 4% OF THE NARROWEST DIM. OR 3 FT.)
 0.1 X 57' = 5' 9"
 0.4 X 27' = 11' 0"
 0.04 X 57' = 2' 6"
 a = 5' 9"

VELOCITY PRESSURE EVALUATED AT HEIGHT z=h (qh)
 qh = .00256 (Kh) (Kzt) (Kd) (V^2)
 qh = .00256 (0.96) (1) (0.85) (175^2)
 qh = 64.02 PSF

DESIGN WIND PRESSURE (p)
 (LOW-RISE BUILDING AND BUILDING LESS THAN OR EQUAL TO 60FT)

$p = (0.6)qh[(GCp) - (GCpi)]$

(PRESSURE) p = (0.6) 64.02 [GCp(+)- (-0.18)]
 (SUCTION) p = (0.6) 64.02 [GCp(-) - (+0.18)]

NOTE:

- GCp SHALL BE SELECTED FROM FIGURE 6-11a BASED ON EFFECTIVE WIND AREA AND ZONE. SEE WINDOW / DOOR SCHEDULE.
- VALUES FOR GCp FOR WALLS SHALL BE REDUCED BY 10% WHEN ANGLE OF PLANE OF ROOF IS LESS THAN OR EQUAL TO 10 DEGREES.
- EFFECTIVE WIND AREA SHALL BE THE OPENING BETWEEN STRUCTURAL BREAKS BEING CONSIDERED. STRUCTURAL MULLIONS NOT PART OF THE TESTED COMPONENT ARE A STRUCTURAL BREAK.
- EFFECTIVE WIND AREA IS DEFINED AS THE HEIGHT MULTIPLIED BY THE WIDTH THAT NEED NOT BE LESS THAN ONE THIRD THE HEIGHT.
- GARAGE DOOR EFFECTIVE WIND AREA SHALL BE (SPAN^2)/3.

NO.:	REVISION DESCRIPTION	DATE:

Engineer:

SUAREZ ENGINEERS
 12020 SW 70th Ct
 Miami, FL 33156
 786-547-9401 CA 29429

WINDOW / DOOR REPLACEMENT AT 1203 N Greenway Dr Coral Gables, FL 33134

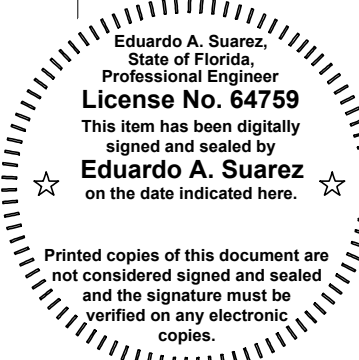
 Eduardo A. Suarez,
 State of Florida,
 Professional Engineer
License No. 64759
 This item has been digitally signed and sealed by
Eduardo A. Suarez
 on the date indicated here.

Eduardo A. Suarez P.E.
 License No. 64759
 Date: 5-13-24
 Drawn by: EAS
 Checked by: GABLES
 Submittal: PERMIT SET
 Drawing Title:

GENERAL NOTES, CALCULATIONS AND SCHEDULES

NO.:	REVISION DESCRIPTION	DATE:

WINDOW / DOOR SCHEDULE - SECOND FLOOR

MARK NO.	DESCRIPTION	GLASS THICKNESS/ TYPE	TINT	FRAME COLOR	PANEL STYLE	FRAME WIDTH X HEIGHT	MANUF. / MODEL #	EFFECTIVE AREA (SQ.FT.)	ZONE	GCp (+) GCp (-)	CALC. WIND PRESSURE REQUIREMENT (P.S.F.)	PRODUCT PRESSURE CAPACITY (P.S.F.)	WATER INFILTRATION REQUIREMENT	PRODUCT APPROVAL (N.O.A.)
24	ALUMINUM OUTSWING FRENCH DOOR - IMPACT RESISTANT	7/16 LAMI (TYPE "A")	LIGHT GRAY	WHITE	XX	32" x 82"	MR. GLASS SERIES "MG-3000"	15.6	END (5)	+0.97 -1.34	+44.1 -58.2	+80 -80	YES	FL 26942.1 (FL. APPROV.)
25	ALUMINUM CASEMENT WINDOW - IMPACT RESISTANT	5/16 LAMI (TYPE "A")	LIGHT GRAY	WHITE	XX	36 3/4" x 38 1/4"	MR. GLASS SERIES "MG-600"	4.8	END (5)	+1.00 -1.40	+45.3 -60.8	+80 -80	YES	FL 29676.1 (FL. APPROV.)
26	ALUMINUM CASEMENT WINDOW - IMPACT RESISTANT	5/16 LAMI (TYPE "A")	LIGHT GRAY	WHITE	XX	36 3/4" x 38 1/4"	MR. GLASS SERIES "MG-600"	4.8	INT (4)	+1.00 -1.10	+45.3 -49.2	+80 -80	YES	FL 29676.1 (FL. APPROV.)
27	ALUMINUM CASEMENT WINDOW - IMPACT RESISTANT	5/16 LAMI (TYPE "A")	LIGHT GRAY	WHITE	O	19" x 36 1/2"	MR. GLASS SERIES "MG-600"	4.8	END (5)	+1.00 -1.40	+45.3 -60.8	+80 -80	YES	FL 29676.1 (FL. APPROV.)
28a	ALUMINUM FIXED WINDOW - IMPACT RESISTANT	7/16 LAMI (TYPE "A")	LIGHT GRAY	WHITE	O	19" x 9 1/2" (HALF CIRCLE)	MR. GLASS SERIES "MR-450"	1.2	INT (4)	+1.00 -1.10	+45.3 -49.2	+80 -80	YES	FL 40676.1 (FL. APPROV.)
28b	ALUMINUM CASEMENT WINDOW - IMPACT RESISTANT	5/16 LAMI (TYPE "A")	LIGHT GRAY	WHITE	X	19" x 34"	MR. GLASS SERIES "MG-600"	4.5	INT (4)	+1.00 -1.10	+45.3 -49.2	+80 -80	YES	FL 29676.1 (FL. APPROV.)
29a	ALUMINUM FIXED WINDOW - IMPACT RESISTANT	7/16 LAMI (TYPE "A")	LIGHT GRAY	WHITE	O	19" x 9 1/2" (HALF CIRCLE)	MR. GLASS SERIES "MR-450"	1.2	END (5)	+1.00 -1.40	+45.3 -60.8	+80 -80	YES	FL 40676.1 (FL. APPROV.)
29b	ALUMINUM CASEMENT WINDOW - IMPACT RESISTANT	5/16 LAMI (TYPE "A")	LIGHT GRAY	WHITE	X	19" x 34"	MR. GLASS SERIES "MG-600"	4.5	END (5)	+1.00 -1.40	+45.3 -60.8	+80 -80	YES	FL 29676.1 (FL. APPROV.)
30	ALUMINUM CASEMENT WINDOW - IMPACT RESISTANT	5/16 LAMI (TYPE "A")	LIGHT GRAY	WHITE	O	14" x 24 1/2"	MR. GLASS SERIES "MG-600"	2.3	END (5)	+1.00 -1.40	+45.3 -60.8	+80 -80	YES	FL 29676.1 (FL. APPROV.)
31	ALUMINUM CASEMENT WINDOW - IMPACT RESISTANT	5/16 LAMI (TYPE "A")	LIGHT GRAY	WHITE	O	22" x 33"	MR. GLASS SERIES "MG-600"	5.0	INT (4)	+1.00 -1.10	+45.3 -49.2	+80 -80	YES	FL 29676.1 (FL. APPROV.)
32	ALUMINUM CASEMENT WINDOW - IMPACT RESISTANT	5/16 LAMI (TYPE "A")	LIGHT GRAY	WHITE	O	23" x 40"	MR. GLASS SERIES "MG-600"	6.4	END (5)	+1.00 -1.40	+45.3 -60.8	+80 -80	YES	FL 29676.1 (FL. APPROV.)
34	ALUMINUM CASEMENT WINDOW - IMPACT RESISTANT	5/16 LAMI (TYPE "A")	LIGHT GRAY	WHITE	XX	53 1/4" x 74"	MR. GLASS SERIES "MG-600"	13.6	INT (4)	+0.98 -1.08	+44.5 -48.3	+80 -80	YES	FL 29676.1 (FL. APPROV.)
35	ALUMINUM CASEMENT WINDOW - IMPACT RESISTANT	5/16 LAMI (TYPE "A")	LIGHT GRAY	WHITE	XX	53 1/4" x 74"	MR. GLASS SERIES "MG-600"	13.6	INT (4)	+0.98 -1.08	+44.5 -48.3	+80 -80	YES	FL 29676.1 (FL. APPROV.)
36	ALUMINUM OUTSWING FRENCH DOOR - IMPACT RESISTANT	7/16 LAMI (TYPE "A")	LIGHT GRAY	WHITE	XX	75 3/4" x 93 1/2"	MR. GLASS SERIES "MG-3000"	24.2	INT (4)	+0.93 -1.03	+42.8 -46.7	+80 -80	YES	FL 26942.1 (FL. APPROV.)
36-1	ALUMINUM OUTSWING FRENCH DOOR - IMPACT RESISTANT	7/16 LAMI (TYPE "A")	LIGHT GRAY	WHITE	XX	75 3/4" x 94"	MR. GLASS SERIES "MG-3000"	24.5	INT (4)	+0.93 -1.03	+42.8 -46.6	+80 -80	YES	FL 26942.1 (FL. APPROV.)
37	ALUMINUM CASEMENT WINDOW - IMPACT RESISTANT	5/16 LAMI (TYPE "A")	LIGHT GRAY	WHITE	XX	53 3/4" x 74"	MR. GLASS SERIES "MG-600"	13.6	INT (4)	+0.98 -1.08	+44.5 -48.3	+80 -80	YES	FL 29676.1 (FL. APPROV.)
38	ALUMINUM CASEMENT WINDOW - IMPACT RESISTANT	5/16 LAMI (TYPE "A")	LIGHT GRAY	WHITE	XX	53 3/4" x 74"	MR. GLASS SERIES "MG-600"	13.6	INT (4)	+0.98 -1.08	+44.5 -48.3	+80 -80	YES	FL 29676.1 (FL. APPROV.)

*WITH OBSCURE GLASS

NOTE:

- MUNTINS SHALL BE HIGH PROFILE COLONIAL. (TYP)
- ALL FRENCH DOORS SHALL HAVE HIGH BOTTOM RAIL. (TYP)

MULLION SCHEDULE

MARK NO.	DESCRIPTION	WIDTH X DEPTH (THICKNESS)	ANCHOR TYPE	NUMBER OF ANCHORS PER END	MANUF. / MODEL #	OPENINGS	TRIBUTARY WIDTH	MULL SPAN	CALC. WIND PRESSURE REQUIREMENT (P.S.F.)	PRODUCT PRESSURE CAPACITY (P.S.F.)	PRODUCT APPROVAL (N.O.A.)
M28	ALUMINUM TUBE MULLION - IMPACT RESISTANT	1" x 3" (0.125")	W2T / C2T	2	MR. GLASS "MULLION"	28a 28b	21 3/4"	19"	+45.3 -49.2	+149 -149	FL 40673.1 (FL. APPROV.)
M29	ALUMINUM TUBE MULLION - IMPACT RESISTANT	1" x 3" (0.125")	W2T / C2T	2	MR. GLASS "MULLION"	29a 29b	21 3/4"	19"	+45.3 -60.8	+149 -149	FL 40673.1 (FL. APPROV.)

Engineer:



SUAREZ ENGINEERS
12020 SW 70th Ct
Miami, FL 33156
786-547-9401 CA 29429

WINDOW / DOOR REPLACEMENT AT 1203 N Greenway Dr Coral Gables, FL 33134

Eduardo A. Suarez,
State of Florida,
Professional Engineer
License No. 64759
This item has been digitally signed and sealed by
Eduardo A. Suarez
on the date indicated here.

Printed copies of this document are not considered signed and sealed and the signature must be verified on any electronic copies.

Eduardo A. Suarez P.E.
License No. 64759
Date: 5-13-24
Drawn by: EAS
Checked by: GABLES
Submittal: PERMIT SET
Drawing Title:

SCHEDULES

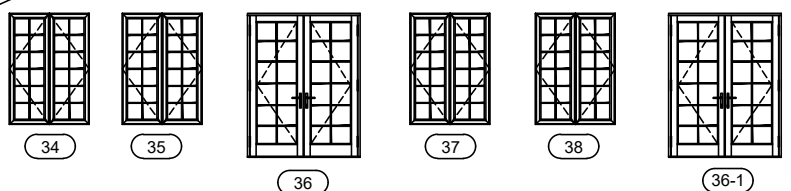
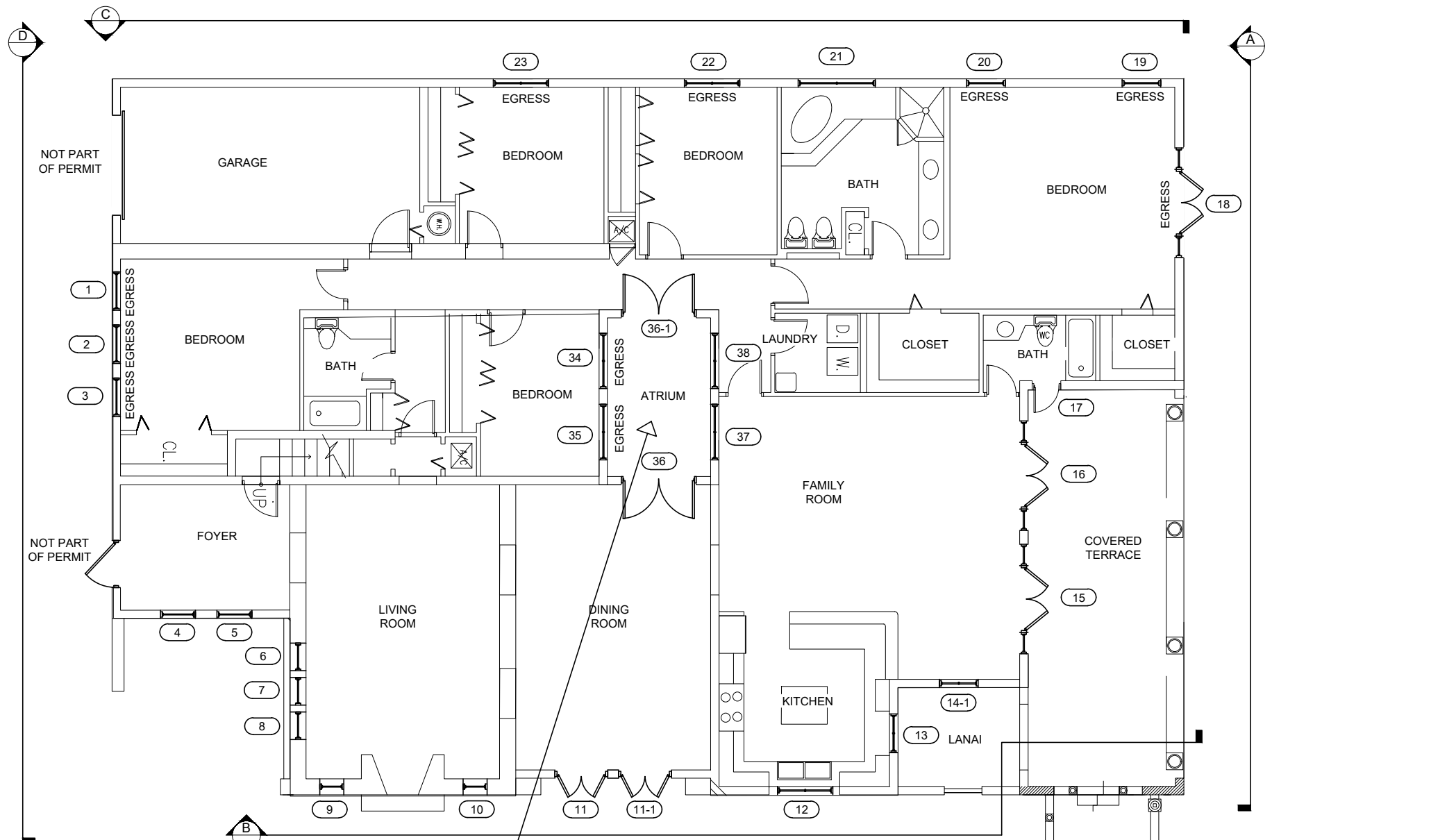

ATRIUM WINDOW & DOOR ELEVATIONS
SCALE: 3/32" = 1'-0"

FIRST FLOOR PLAN
SCALE: 3/32" = 1'-0"

NO.	REVISION DESCRIPTION	DATE

Engineer:

SUAREZ ENGINEERS
 12020 SW 70th Ct
 Miami, FL 33156
 786-547-9401 CA 29429

WINDOW / DOOR REPLACEMENT AT
 1203 N Greenway Dr
 Coral Gables, FL 33134

Eduardo A. Suarez,
 State of Florida,
 Professional Engineer
License No. 64759
 This item has been digitally signed and sealed by
Eduardo A. Suarez
 on the date indicated here.

Printed copies of this document are not considered signed and sealed and the signature must be verified on any electronic copies.

Eduardo A. Suarez P.E.
 License No. 64759
 Date: 5-13-24
 Drawn by: EAS
 Checked by: GABLES
 Submittal: PERMIT SET
 Drawing Title:

FIRST FLOOR PLAN

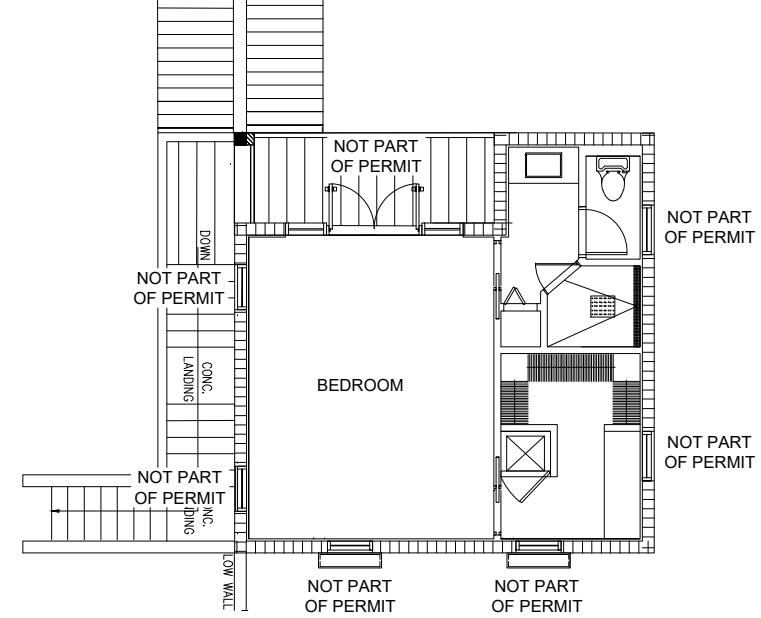
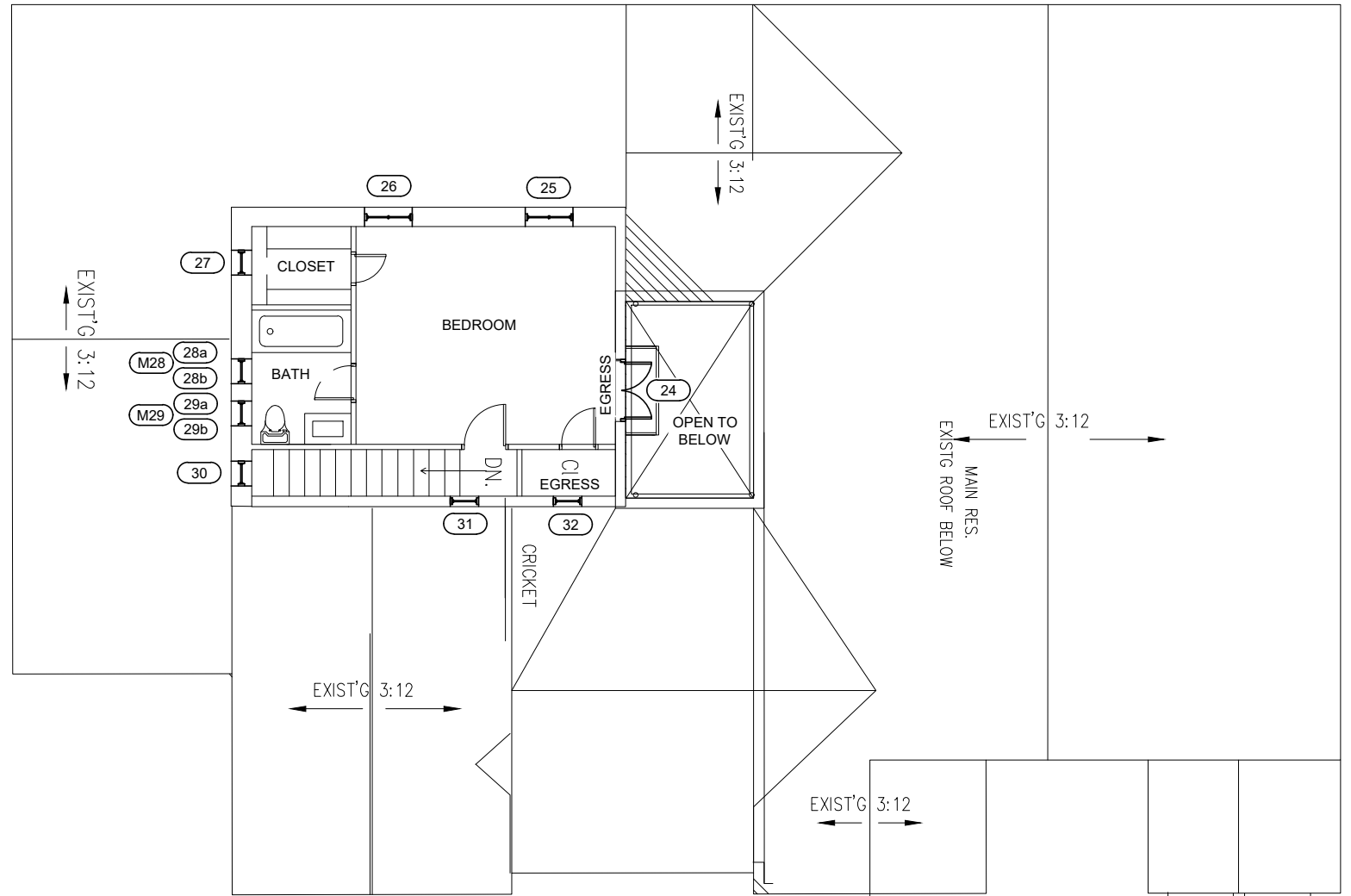

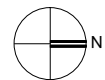
SECOND FLOOR PLAN
 SCALE: 3/32" = 1'-0"

NO.	REVISION DESCRIPTION	DATE

Engineer:

SUAREZ ENGINEERS
 12020 SW 70th Ct
 Miami, FL 33156
 786-547-9401 CA 29429

**WINDOW / DOOR
 REPLACEMENT**
 AT
 1203 N Greenway Dr
 Coral Gables, FL 33134

Eduardo A. Suarez,
 State of Florida,
 Professional Engineer
License No. 64759
 This item has been digitally
 signed and sealed by
Eduardo A. Suarez
 on the date indicated here.

Printed copies of this document are
 not considered signed and sealed
 and the signature must be
 verified on any electronic
 copies.

Eduardo A. Suarez P.E.
 License No. 64759
 Date: 5-13-24
 Drawn by: EAS
 Checked by: GABLES
 Submittal: PERMIT SET
 Drawing Title:

SECOND FLOOR
 PLAN

- NOTE:**
- MUNTINS SHALL BE HIGH PROFILE COLONIAL. (TYP)
 - ALL FRENCH DOORS SHALL HAVE HIGH BOTTOM RAILS.

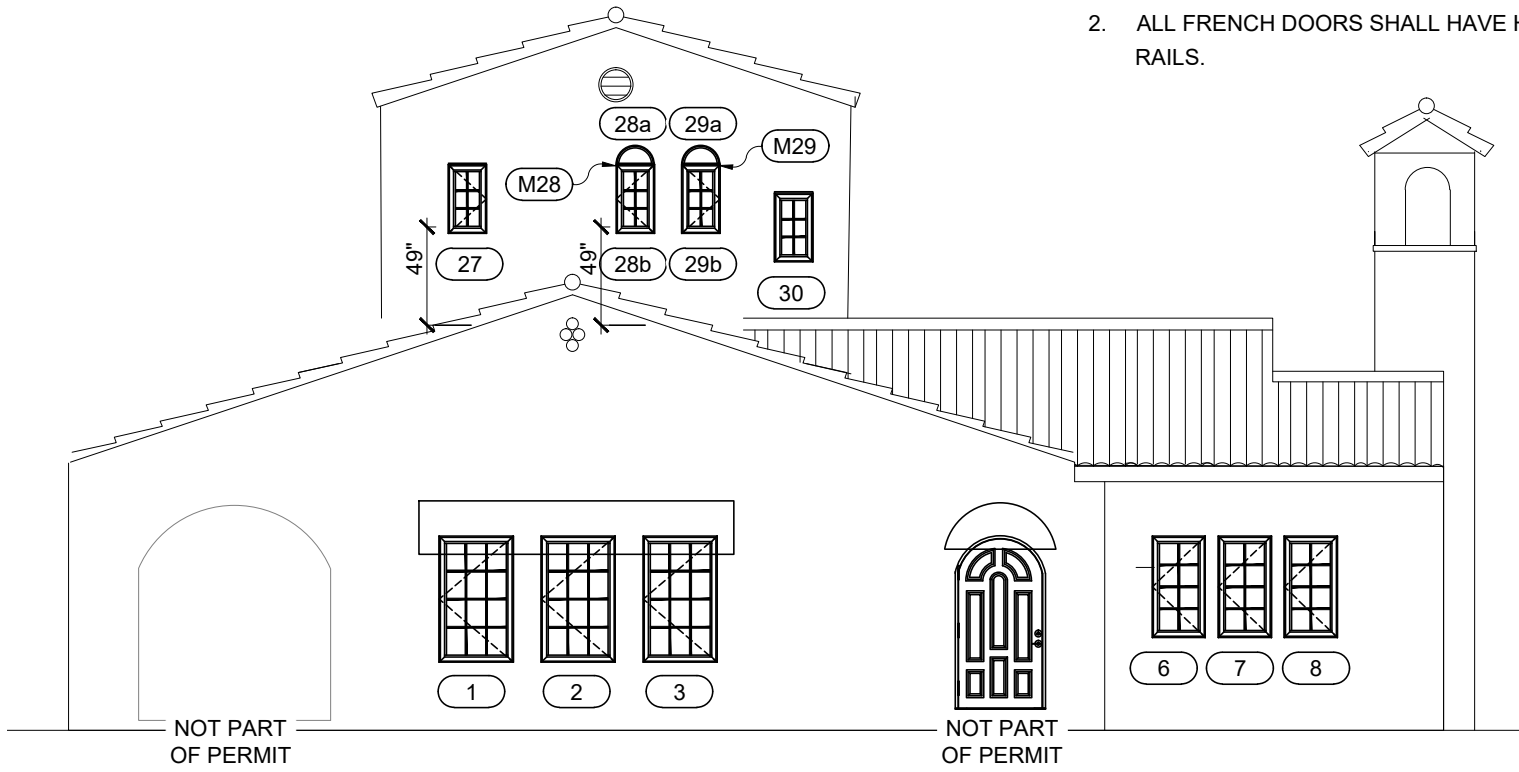

D NORTH ELEVATION - SECTION (FRONT)
SCALE: 1/8" = 1'-0"



B SOUTH ELEVATION - SECTION (REAR)
SCALE: 1/8" = 1'-0"

NO.	REVISION DESCRIPTION	DATE

Engineer:

SUAREZ
 ENGINEERS
 12020 SW 70th Ct
 Miami, FL 33156
 786-547-9401 CA 29429

WINDOW / DOOR
 REPLACEMENT
 AT
 1203 N Greenway Dr
 Coral Gables, FL 33134

Eduardo A. Suarez,
 State of Florida,
 Professional Engineer
License No. 64759
 This item has been digitally
 signed and sealed by
Eduardo A. Suarez
 on the date indicated here.

Printed copies of this document are
 not considered signed and sealed
 and the signature must be
 verified on any electronic
 copies.

Eduardo A. Suarez P.E.
 License No. 64759
 Date: 5-13-24
 Drawn by: EAS
 Checked by: GABLES
 Submittal: PERMIT SET
 Drawing Title:

ELEVATIONS
 Sheet:
5 of 6

NOTE:

1. MUNTINS SHALL BE HIGH PROFILE COLONIAL. (TYP)
2. ALL FRENCH DOORS SHALL HAVE HIGH BOTTOM RAILS.



B EAST ELEVATION - SECTION (RIGHT)
SCALE: 1/8" = 1'-0"

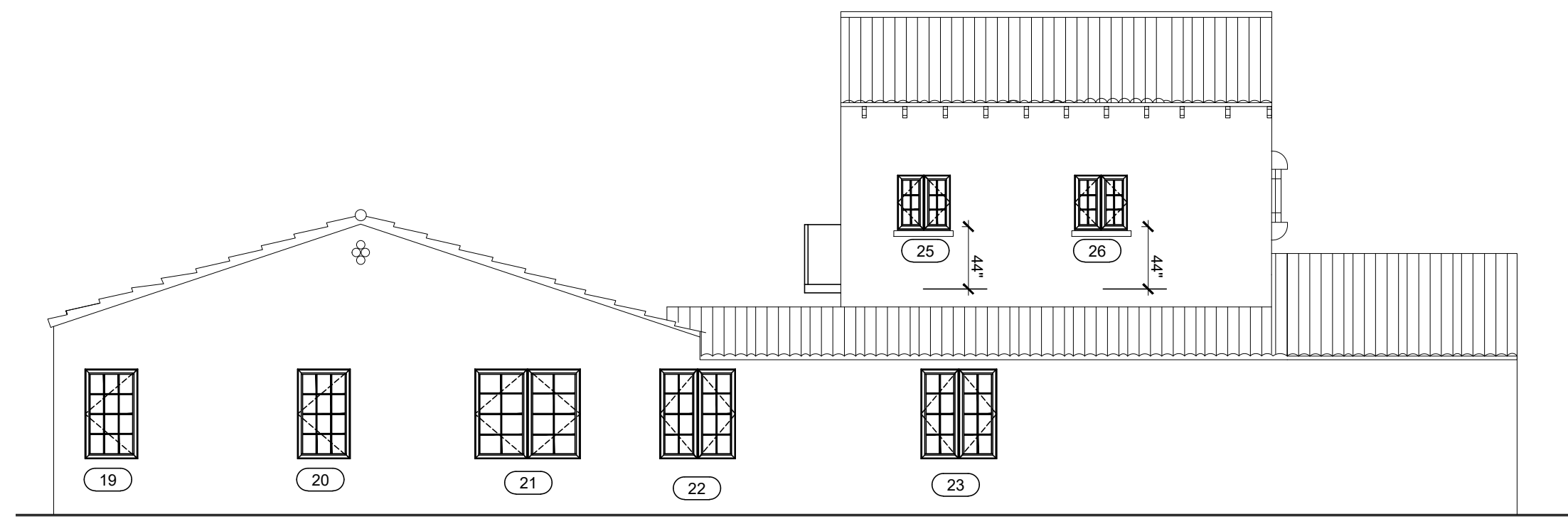

B WEST ELEVATION - SECTION (LEFT)
SCALE: 1/8" = 1'-0"

NO.	REVISION DESCRIPTION	DATE

Engineer:

SUAREZ
 ENGINEERS
 12020 SW 70th Ct
 Miami, FL 33156
 786-547-9401 CA 29429

**WINDOW / DOOR
 REPLACEMENT**
 AT
 1203 N Greenway Dr
 Coral Gables, FL 33134

Eduardo A. Suarez,
 State of Florida,
 Professional Engineer
License No. 64759
 This item has been digitally
 signed and sealed by
Eduardo A. Suarez
 on the date indicated here.

Printed copies of this document are
 not considered signed and sealed
 and the signature must be
 verified on any electronic
 copies.

Eduardo A. Suarez P.E.
 License No. 64759
 Date: 5-13-24
 Drawn by: EAS
 Checked by: GABLES
 Submittal: PERMIT SET
 Drawing Title:

ELEVATIONS
 Sheet:
6 of 6