

MERRICK PARK HOTEL

AT

123 AURORA STREET

CITY OF CORAL GABLES, FLORIDA

OWNER:

HHP CORAL GABLES ASSOCIATES, LLC

510 WALNUT STREET
9TH FLOOR
PHILADELPHIA, PA 19106

ENGINEERS:

V. S. N. ENGINEERING, INC.
CIVIL ENGINEERS

8550 W. FLAGLER STREET, SUITE 113
MIAMI, FLORIDA 33144
TEL (305) 551-6267
FAX (305) 551-4542

LIST OF DRAWINGS:

- C-0 COVER SHEET AND LOCATION MAP
- C-1 SITE AND PAVING PLAN
- C-2 SITE AND PAVING DETAILS
- C-3 DRAINAGE PLAN
- C-4 GRADING PLAN
- C-5 STORM DRAINAGE DETAILS
- C-6 SEDIMENT TANK NO 1 DETAILS
- C-7 SEDIMENT TANK NO 2 DETAILS
- C-8 DRAINAGE WELL MHS NO 1 AND NO 2 DETAILS
- C-9 WATER DISTRIBUTION SYSTEM COVER SHEET
- C-10 SEWER COLLECTION SYSTEM COVER SHEET
- C-11 SITE UTILITIES PLAN
- C-12 WATER PROFILES
- C-13 SEWER PROFILES

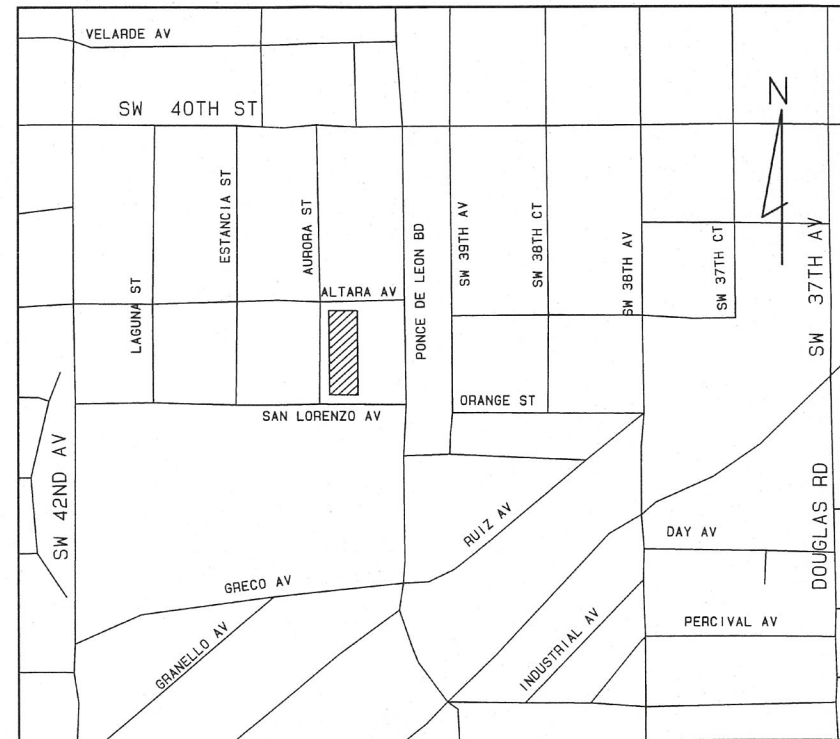

LOCATION MAP

LEGAL DESCRIPTION:

LOTS 12, 13, 14, 15, 16, 17, 18, 19, 20, 21, AND 22 IN BLOCK 6, REVISED PLAT CORAL GABLES INDUSTRIAL SECTION, ACCORDING TO THE PLAT THEREOF AS RECORDED IN PLAT BOOK 28, AT PAGE 22, OF THE PUBLIC RECORDS OF MIAMI-DADE COUNTY, FLORIDA.

CIVIL SHEET INDEX		REVISIONS								
SHEET NUMBER	SHEET TITLE	PERMIT SUBMITTAL - 11/18/2016	REVISION 1 - 07/20/2017	REVISION 2 - 11/22/2017	REVISION 3 - 03/24/2018	REVISION 4 - 04/18/2018	REVISION 5 - 04/25/2018	REVISION 6 - 05/22/2018	REVISION 7 - 07/12/2018	REVISION 8 - 08/23/2018
			C-0	COVER SHEET AND LOCATION MAP	•					
C-1	SITE AND PAVING PLAN	•		•						
C-2	SITE AND PAVING DETAILS	•								
C-3	DRAINAGE PLAN	•			•					
C-4	GRADING PLAN	•		•						
C-5	STORM DRAINAGE DETAILS	•				•				
C-6	SEDIMENT TANK NO 1 DETAILS	•								
C-7	SEDIMENT TANK NO 2 DETAILS	•								
C-8	DRAINAGE WELL MHS NO 1 AND 2 DETAILS	•	•							
C-9	WATER SYSTEM DISTRIBUTION COVER SHEET	•							•	
C-10	SEWER COLLECTION SYSTEM COVER SHEET	•							•	
C-11	SITE UTILITIES PLAN	•						•		
C-12	WATER PROFILES	•			•					
C-13	SEWER PROFILES	•								•

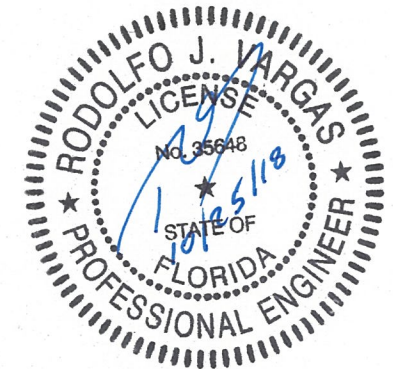
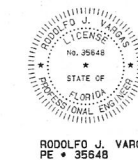

8/23/2018 ADDED TABLE FOR CIVIL SHEET INDEX
Certificate of Auth • 5529
dated: November 18, 2016
cad ref: 16016-10

MERRICK PARK HOTEL

AT

123 AURORA STREET

CITY OF CORAL GABLES, FLORIDA

OWNER:

HHP CORAL GABLES ASSOCIATES, LLC

510 WALNUT STREET
9TH FLOOR
PHILADELPHIA, PA 19106

ENGINEERS:

V. S. N. ENGINEERING, INC.
CIVIL ENGINEERS

8550 W. FLAGLER STREET, SUITE 113
MIAMI, FLORIDA 33144
TEL (305) 551-6267
FAX (305) 551-4542

LIST OF DRAWINGS:

- C-0 COVER SHEET AND LOCATION MAP
- C-1 SITE AND PAVING PLAN
- C-2 SITE AND PAVING DETAILS
- C-3 DRAINAGE PLAN
- C-4 GRADING PLAN
- C-5 STORM DRAINAGE DETAILS
- C-6 SEDIMENT TANK NO 1 DETAILS
- C-7 SEDIMENT TANK NO 2 DETAILS
- C-8 DRAINAGE WELL MHS NO 1 AND NO 2 DETAILS
- C-9 WATER DISTRIBUTION SYSTEM COVER SHEET
- C-10 SEWER COLLECTION SYSTEM COVER SHEET
- C-11 SITE UTILITIES PLAN
- C-12 WATER PROFILES
- C-13 SEWER PROFILES

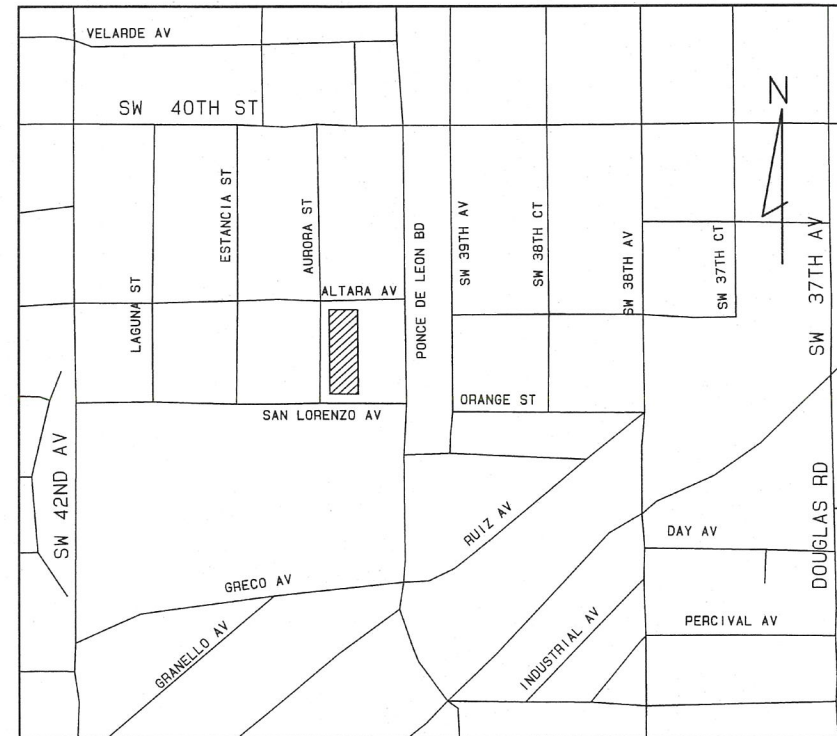

LOCATION MAP

LEGAL DESCRIPTION:

LOTS 12, 13, 14, 15, 16, 17, 18, 19, 20, 21, AND 22 IN BLOCK 6, REVISED PLAT CORAL GABLES INDUSTRIAL SECTION, ACCORDING TO THE PLAT THEREOF AS RECORDED IN PLAT BOOK 28 AT PAGE 22, OF THE PUBLIC RECORDS OF MIAMI-DADE COUNTY, FLORIDA.

CIVIL SHEET INDEX		REVISIONS								
SHEET NUMBER	SHEET TITLE	PERMIT SUBMITTAL - 11/18/2016	REVISION 1 - 07/20/2017	REVISION 2 - 11/22/2017	REVISION 3 - 03/24/2018	REVISION 4 - 04/18/2018	REVISION 5 - 04/25/2018	REVISION 6 - 05/22/2018	REVISION 7 - 07/12/2018	REVISION 8 - 08/23/2018
C-0	COVER SHEET AND LOCATION MAP	●								●
C-1	SITE AND PAVING PLAN	●								
C-2	SITE AND PAVING DETAILS	●								
C-3	DRAINAGE PLAN	●								
C-4	GRADING PLAN	●								
C-5	STORM DRAINAGE DETAILS	●								
C-6	SEDIMENT TANK NO 1 DETAILS	●								
C-7	SEDIMENT TANK NO 2 DETAILS	●								
C-8	DRAINAGE WELL MHS NO 1 AND 2 DETAILS	●	●							
C-9	WATER SYSTEM DISTRIBUTION COVER SHEET	●								
C-10	SEWER COLLECTION SYSTEM COVER SHEET	●								
C-11	SITE UTILITIES PLAN	●								
C-12	WATER PROFILES	●								
C-13	SEWER PROFILES	●								

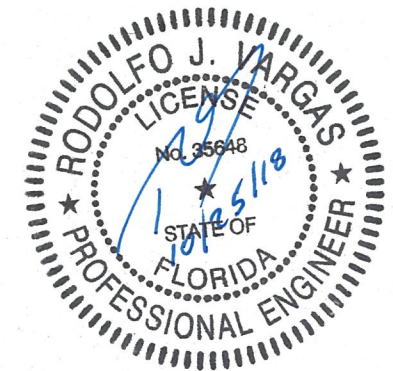
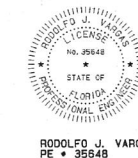

8/23/2018 ADDED TABLE FOR CIVIL SHEET INDEX
Certificate of Auth • 5529
dated: November 18, 2016
cad ref: 16016-10

OWNER:

HHL CORAL GABLES ASSOCIATES, LLC

510 WALNUT STREET 9TH FLOOR PHILADELPHIA, PA 19106

MERRICK PARK HOTEL

AT

4241 AURORA STREET

CITY OF CORAL GABLES, FLORIDA

WATER DISTRIBUTION SYSTEM

ENGINEERS:

V. S. N. ENGINEERING, INC. CIVIL ENGINEERS

8550 W. FLAGLER STREET, SUITE 113 MIAMI, FLORIDA 33144 TEL (305) 551-6267 FAX (305) 551-4542

LIST OF DRAWINGS:

C-6 WATER DISTRIBUTION SYSTEM COVER SHEET C-7 SITE UTILITIES PLAN C-8 WATER PROFILES

1. ALL MATERIALS AND LABOR UNDER THIS PROJECT SHALL BE IN STRICT ACCORDANCE WITH THE REQUIREMENTS OF THE... STANDARD DETAIL GS 0.5 SHEET 1 of 2

1. AT THE COMPLETION OF ANY WATER AND SEWER JOB OTHER THAN ON CONTRACT, THE CONTRACTOR SHALL... STANDARD DETAIL GS 0.5 SHEET 2 of 2

GENERAL NOTES:

(NOT PART OF M-DWASD NOTES NOR APPROVAL)

- 1. THESE PLANS HAVE BEEN PREPARED WITH THE BEST INFORMATION AVAILABLE... 7. ALL ROADWAY WORK TO BE DONE IN ACCORDANCE WITH FLORIDA DEPARTMENT OF TRANSPORTATION SPECIFICATIONS AND REQUIREMENTS.

M-DWASD NOTES:

- 1. All existing utilities being preserved and/or relocated must remain active... 3. Any existing public water service within the property in conflict with the proposed development must be removed after any associated easement is closed and released as applicable.

HRS NOTES:

- (NOT PART OF M-DWASD NOTES NOR APPROVAL) 1. ALL EXISTING UTILITIES BEING PRESERVED AND/OR RELOCATED MUST REMAIN ACTIVE AND IN SERVICE, UNTIL SUCH TIME WHEN NEW REPLACING UTILITIES HAVE BEEN INSTALLED, IN SERVICE, ACCEPTED BY THE DEPARTMENT AND ALL RELATED SERVICES FROM THE EXISTING MAINS HAVE BEEN TRANSFERRED TO THE NEW MAINS, BY M-DWASD FORCEES AT OWNER'S EXPENSE AS APPLICABLE.

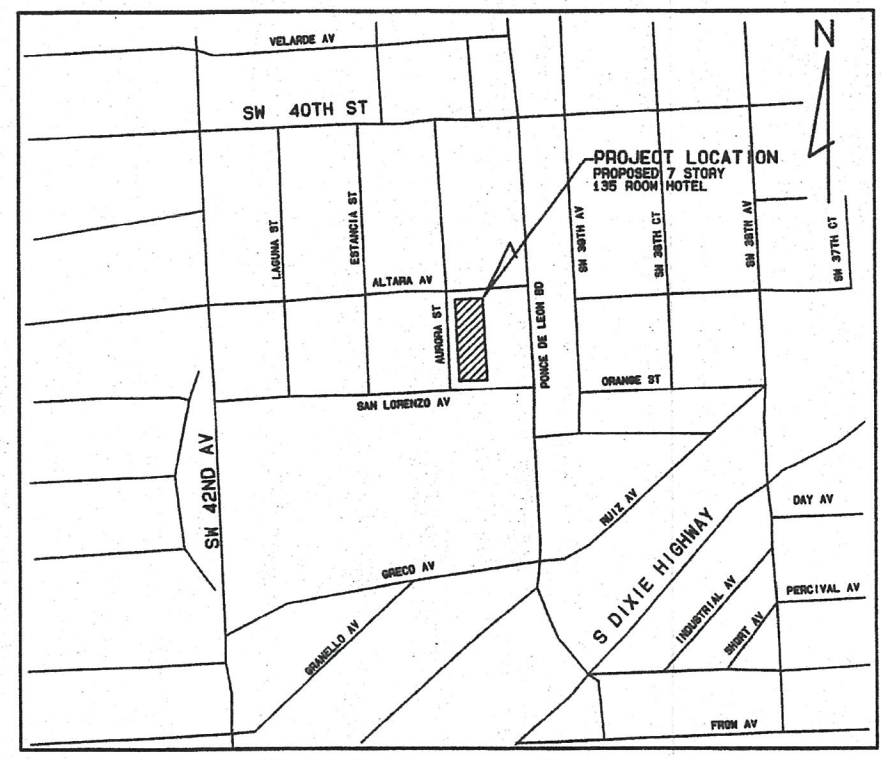

LOCATION SKETCH FOLIO NO. 03-4120-017-1410 SEC 20, TWP 54 S, RGE 41 E SCALE: 1" = 300'

LEGAL DESCRIPTION

Lots 12, 13, 14, 15, 16, 17, 18, 19, 20, 21, and 22, in Block 6, of REVISED PLAT OF CORAL GABLES INDUSTRIAL SECTION, according to the Plat thereof, as recorded in Plat Book 28, at Page 22, of the Public Records of Miami-Dade County, Florida, together with all the right, title and interest of the Grantor in and to all adjoining streets, alleys, and rights of way, whether vacated or not.

NOTE: PROJECT IS LOCATED IN SALT WATER INTRUSION AREA. ALL PROP. D. I. P. PIPE AND FITTINGS TO BE ZINC COATED AND POLYETHYLENE ENCASED PER M-DWASD DETAIL A 9.0.

RER-DERM WATER-SEWER GENERAL NOTES

(NOT A PART OF M-DWASD NOTES NOR APPROVALS)

- 1. A horizontal distance of at least 6 feet, and preferably 10 feet (outside to outside), shall be maintained between gravity or pressure sewer pipe and water pipes... 13. Please note that the installation, removal, and/or disturbance of existing underground utilities that contain asbestos-containing pipe (ACT) are subject to the provisions of 40 CFR 61.140(a)(1). Therefore, pursuant to the provisions of 40 CFR 61.145, a NOTICE OF ASBESTOS ABATEMENT (NOAA) form must be filed with the Air Quality Management District (AQMD) of CDDM, at 1035 SW 12th Street, Miami, FL 33135, at least 15 business days before any work that involves the removal of asbestos-containing pipe (ACT) is performed.

Sunshine811 Call 811 or www.sunshine811.com two full business days before digging to have utilities located and marked. Check positive response codes before you dig!

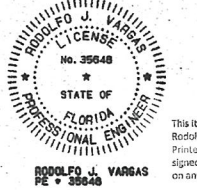

This item has been electronically signed and sealed by Rodolfo J. Vargas, PE on 07/12/2018 using a digital signature. Printed copies of this document are not considered signed and sealed and the signature must be verified on any electronic copies.

CERTIFICATE OF AUTH • 5529 dated: November 18, 2016 cad ref: 16016-16 C-9

AGMT # 23408

OWNER:

HHP CORAL GABLES ASSOCIATES, LLC

510 WALNUT STREET 9TH FLOOR PHILADELPHIA, PA 19106

MERRICK PARK HOTEL

AT

123 AURORA STREET

CITY OF CORAL GABLES, FLORIDA

SEWER COLLECTION SYSTEM

ENGINEERS:

V. S. N. ENGINEERING, INC. CIVIL ENGINEERS

8550 W. FLAGLER STREET, SUITE 113 MIAMI, FLORIDA 33144 TEL (305) 551-6267 FAX (305) 551-4542

LIST OF DRAWINGS:

C-7 SITE UTILITIES PLAN
C-9 SEWER COLLECTION SYSTEM
C-10 SEWER PROFILES

M-DWASD NOTES:

- All existing utilities being removed and/or relocated must remain active and in service, until such time when new replacing utilities have been installed, in service, accepted by the Department and related services from the existing mains have been transferred to the new ones, by City of Hialeah Gardens Water and Sewer Department forces at owner's expense as applicable.
- All water and/or sewer facilities located in private property shall be removed after all installed services from them have been transferred to the already installed and in service new mains. Any associated exclusive easements shall be closed and released after the removal of the existing water and/or sewer service facilities.
- Any existing public water service within the property in conflict with the proposed development must be removed after any associated easement is closed and released as applicable.

GENERAL NOTES:

(NOT PART OF M-DWASD NOTES NOR APPROVAL)

- THESE PLANS HAVE BEEN PREPARED WITH THE BEST INFORMATION AVAILABLE TO THE ENGINEER. CONTRACTOR MUST VERIFY ALL EXISTING UNDERGROUND UTILITIES PRIOR TO BEGINNING OF CONSTRUCTION. IF ANY DISCREPANCIES ARE DISCOVERED TO THE EXTENT THAT A "FIELD REVISION" IS REQUIRED ENGINEER MUST BE NOTIFIED IMMEDIATELY.
- IT IS THE RESPONSIBILITY OF THE CONTRACTOR TO PROTECT ALL EXISTING IMPROVEMENTS DURING CONSTRUCTION. IF ANY DAMAGE OCCURS AS A RESULT OF THE CONSTRUCTION ACTIVITIES CONTRACTOR SHALL RESTORE SUCH IMPROVEMENTS TO IDENTICAL LINE, GRADE, ESTHETICAL AND STRUCTURAL CONDITIONS AS THEY WERE PRIOR TO BEGINNING OF CONSTRUCTION.
- CONTRACTOR SHALL COORDINATE ALL MAINTENANCE OF TRAFFIC DURING CONSTRUCTION WITH MIAMI DADE COUNTY AVIATION DEPARTMENT AND SHALL MEET ALL THE REQUIREMENTS OF THE STATE OF FLORIDA'S "MANUAL ON TRAFFIC CONTROL AND SAFE PRACTICES FOR STREET AND HIGHWAY CONSTRUCTIONS".
- CONTRACTOR IS RESPONSIBLE TO FURNISH ALL NECESSARY SIGNS, PAVEMENT MARKINGS, BARRICADES AND TEMPORARY PAVEMENT (IF NECESSARY) AS REQUIRED TO PROPERLY MAINTAIN TRAFFIC DURING CONSTRUCTION.
- ALL ELEVATIONS REFER TO N.G.V.D. 1929 DATUM.
- ALL SURVEY AND TOPOGRAPHICAL INFORMATION BASED ON SURVEY PREPARED BY AVING & ASSOCIATES, INC. LAND SURVEYOR.
- ALL ROADWAY WORK TO BE DONE IN ACCORDANCE WITH FLORIDA DEPARTMENT OF TRANSPORTATION AND CITY OF SUNNY ISLES STANDARD DETAILS, SPECIFICATIONS AND REQUIREMENTS.
- SITE CONTRACTOR AND PLUMBING CONTRACTOR SHALL COORDINATE FOR EXACT LOCATION AND ELEVATION OF WATER AND SEWER SERVICES ENTERING THE BUILDING PRIOR TO CONSTRUCTION. FOR LOCATION OF SERVICES RELATIVE TO THE BUILDING SEE PLUMBING DRAWINGS. PLUMBING SUB-CONTRACTOR SHALL SUBMIT A SHOP DRAWING REFLECTING THE CONNECTION OF THE SANITARY LINES TO THE PROPOSED SITE SEWER SYSTEM FOR REVIEW AND APPROVAL BY CIVIL ENGINEER PRIOR TO ANY INSTALLATION. PLUMBING CONTRACTOR AND GENERAL CONTRACTOR SHALL RESOLVE ALL INTERNAL SEWER AND STRUCTURAL CONFLICTS AND SHOULD BE REFLECTED IN THIS SHOP DRAWING PRIOR TO ANY BUILDING SEWER BEING INSTALLED. GENERAL CONTRACTOR AND PLUMBING SUB-CONTRACTOR ASSUME ANY AND ALL RESPONSIBILITY FOR THE CONNECTION TO THE PROPOSED SITE SEWER SYSTEM IF THIS PROCEDURE IS NOT IMPLEMENTED.

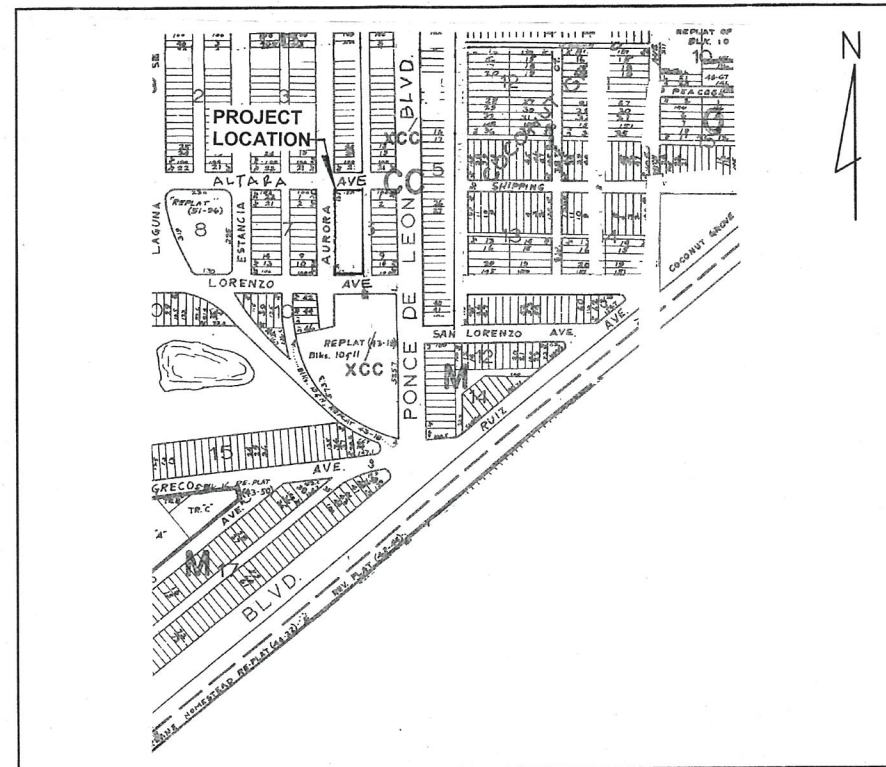

LOCATION SKETCH

SCALE: 1" = 300'



Call 811 or www.sunshine811.com two full business days before digging to have utilities located and marked. Check positive response codes before you dig!

LEGAL DESCRIPTION

LOTS 12, 13, 14, 15, 16, 17, 18, 19, 20, 21, AND 22 IN BLOCK 6, REVISED PLAT CORAL GABLES INDUSTRIAL SECTION, ACCORDING TO THE PLAT THEREOF AS RECORDED IN PLAT BOOK 28, AT PAGE 22, OF THE PUBLIC RECORDS OF MIAMI-DADE COUNTY, FLORIDA.

HRS NOTES:

(NOT PART OF M-DWASD NOTES NOR APPROVAL)

THE FOLLOWING ARE REQUIREMENTS Department of Health

WATER MAIN HORIZONTAL SEPARATIONS
SEPARATIONS SHALL BE MEASURED OUTSIDE EDGE TO OUTSIDE EDGE BETWEEN WATER MAIN AND STORM SEWER, STORMWATER FORCE MAIN, OR RECLAIMED WATER LINES, SHALL BE 3 FEET MINIMUM.

BETWEEN WATER MAINS AND VACUUM TYPE SEWERS PREFERABLY 10 FEET AND AT LEAST 3 FEET MINIMUM.

GRAVITY OR PRESSURE SANITARY SEWERS, WASTEWATER FORCE MAINS OR RECLAIMED WATER PREFERABLY 10 FEET AND AT LEAST 3 FEET AND AT LEAST 3 FEET WHERE BOTTOM OF WATER MAIN IS AT LEAST 6 INCHES ABOVE THE SEWER.

10 FEET TO ANY PART OF ON-SITE SEWER TREATMENT OR DISPOSAL SYSTEM.

WATER MAIN VERTICAL SEPARATIONS
SEPARATIONS BETWEEN WATER MAINS AND GRAVITY SEWER, VACUUM TYPE SEWER, OR STORM SEWER, TO BE PREFERABLY 12 INCHES, OR AT LEAST 6 INCHES ABOVE, OR AT LEAST 12 INCHES IF BELOW.

PRESSURE SANITARY SEWER, WASTEWATER OR STORM WATER FORCE MAIN, OR RECLAIMED WATER, AT LEAST 12 INCHES ABOVE OR BELOW.

* NOTE: CENTER 1-FULL LENGTH OF WATER MAIN PIPE AT CROSSINGS ALTERNATIVELY ARRANGE PIPES SO JOINTS ARE AT LEAST 3 FEET FROM JOINTS IN VACUUM, STORM OR STORM FORCE MAINS, AT LEAST 6 FEET FROM JOINTS IN GRAVITY OR PRESSURE SANITARY SEWERS, WASTEWATER FORCE MAINS OR RECLAIMED WATER.

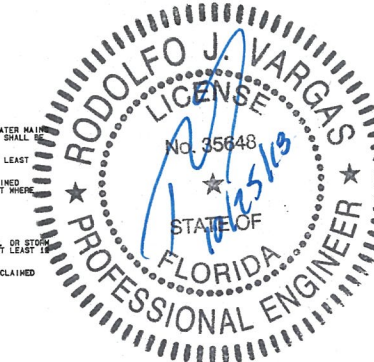

RODOLFO J. VARGAS PE # 35648

MIAMI-DADE COUNTY RER-DERM WATER-SEWER GENERAL NOTES

- A horizontal distance of at least 6 feet, and preferably 10 feet (outside to outside), shall be maintained between gravity or pressure sewer pipes and water pipes. The minimum horizontal separation can be reduced to 3 feet for vacuum-type sewers or for gravity sewers where the top of the sewer pipe is at least 6 inches below the bottom of the water pipe. When the above specified horizontal distance criteria cannot be met due to an existing underground facility conflict, smaller separations are allowed if one of the following is met:
 - The sewer pipes are designed and constructed equal to the water pipe and pressure tested at 150 psi.
 - The sewer is encased in a watertight carrier pipe or concrete.
 - The top of the sewer is at least 18 inches below the bottom of the water pipe.
- A vertical distance of at least 12 inches (outside to outside) shall be maintained between any water and sewer mains with sewer pipes preferably crossing under water mains. The minimum vertical separation can be reduced to 6 inches for vacuum-type sewers or for gravity sewers where the sewer pipe is below the water main. The crossing shall be arranged so that all water main joints are at least 6 feet from all joints in gravity and pressure sewer pipes. This distance can be reduced to 3 feet for vacuum-type sewers. When the above specified vertical distance criteria cannot be met due to an existing underground facility conflict, smaller separations are allowed if one of the following is met:
 - The sewer pipes are designed and constructed equal to the water pipe and pressure tested at 150 psi.
 - The sewer is encased in a watertight carrier pipe or concrete.
- All release valves shall be provided at high points of sewer main sanitary sewers.
- Gravity sanitary sewers constructed within a public wellfield protection area shall be C900 PVC or Ductile Iron Pipes. The maximum allowable infiltration rate of gravity sanitary sewers constructed in a public wellfield protection area shall be:
 - Residential Land Uses - 1.5 (15) gallons per inch pipe diameter per mile per day, based on a minimum two (2) hour test having a minimum of two (2) feet of positive head above the crown of the pipe.
 - Non-Residential Land Uses - 2.0 (20) gallons per inch pipe diameter per mile per day, based on a minimum two (2) hour test having a minimum of two (2) feet of positive head above the crown of the pipe.
 - Any observed leaks or any obviously defective joints or pipes shall be replaced even when the total leakage is below that allowed.
- The maximum allowable infiltration rate of gravity sanitary sewers constructed outside a public wellfield protection area shall be one hundred (100) gallons per inch pipe diameter per mile per day, based on a minimum two (2) hour test having a minimum of two (2) feet of positive head above the crown of the pipe. Any observed leaks or any obviously defective joints or pipes shall be replaced even when the total leakage is below that allowed.
- Forcemain sanitary sewers constructed within a public wellfield protection area shall be ductile iron, C900 PVC, HDPE or reinforced concrete pressure sewer pipes.
- The maximum allowable infiltration/leakage rate of forcemain sanitary sewers shall be:
 - Ductile Iron, C900 PVC, HDPE and PVC Pipes: The allowable leakage rate specified in American Water Works Association Standard (AWWA) C900-02 at a test pressure of 200 psi for a duration of not less than two (2) hours.
 - Reinforced Concrete Pressure Pipes: Half (1/2) the allowable leakage rate specified in AWWA C900-02 at a test pressure of 200 psi for a duration of not less than two (2) hours.
 - Any observed leaks or any obviously defective joints or pipes shall be replaced even when the total leakage is below that allowed.
- The contractor shall verify nature, depth, and character of existing underground utilities prior to start of construction.
- In no case shall a contractor install utility pipes, conduits, cables, etc. in the same trench along an existing water or sewer pipe except where they cross.
- If any area of the work site is found to contain buried solid waste and/or ground or ground water contamination, the following shall apply:
 - At least 48 hours before any excavation, the applicable regulatory requirements (i.e., OSHA, etc.) and notification must be provided to the appropriate agencies.
 - Immediately notify the Environmental Monitoring and Restoration Division (EMRD). The EMRD can be contacted at (305) 372-4700.
 - If contaminated soil and/or buried solid waste material is uncovered during construction, then they require proper handling and disposal in accordance with the local, state and federal regulations. It is advised that the landowner/operator is the first authority on disposal and may have knowledge beyond those provided by the EMRD. If disposal within a Miami-Dade County owned landfills (Class I Landfills) is appropriate and selected, please contact the Miami-Dade County Department of Solid Waste Management at (305) 394-6666 for information.
 - The reuse of contaminated soils that are not returned to the original extraction location prior approval of a Soil Management Plan from the Environmental Monitoring and Restoration Division. The EMRD can be contacted at (305) 372-4700.
- Pumps must comply with the National Electrical Code (NEC) requirements for Class I, Group D, Division 1 locations (Explosion Proof).

Rev. 5/22/11

CERTIFICATE OF AUTH • 5529 dated: November 18, 2016 cad ref: 16016-17

C-10

PONCE DE LEON BOULEVARD

NOTE: GRAVITY SEWER COLLECTION SYSTEM BELONGS TO CITY OF CORAL GABLES IS NOT PART OF MDASD NOTES NOR APPROVAL

Scale: 1" = 20'

EXIST FPL DOES NOT HAVE EXISTING UNDERGROUND DUCTS AS BUILT ALONG AURORA STREET

ALLEY BETWEEN AURORA STREET AND PONCE DE LEON BLVD

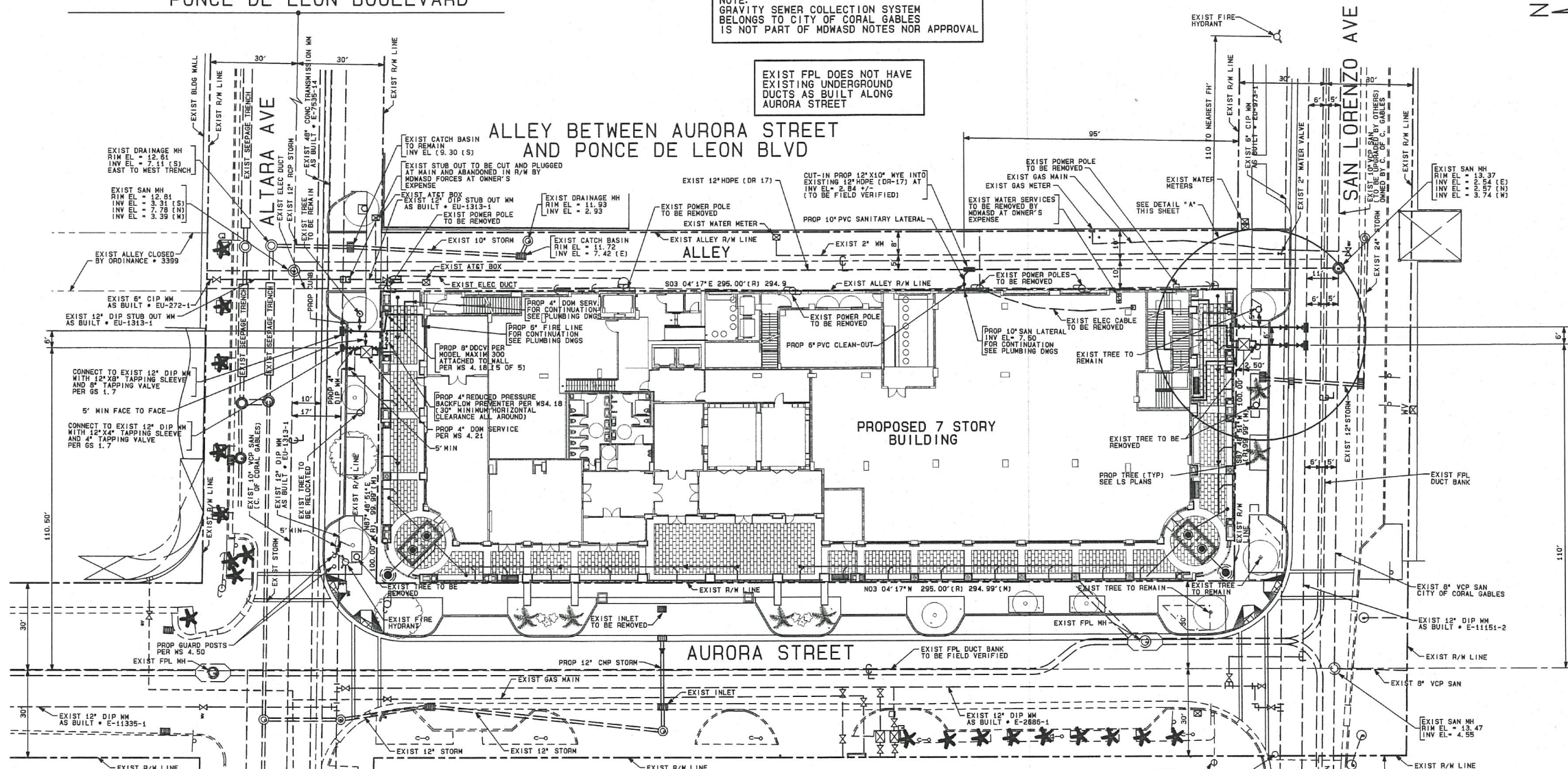

PROPOSED 7 STORY BUILDING

AURORA STREET

SAN LORENZO AVE

PRIVATE ROAD

EXIST FPL DOES NOT HAVE EXISTING UNDERGROUND DUCTS AS BUILT ALONG AURORA STREET

(NOT A PART OF M-DASD NOTES OR APPROVAL) NOTE: ALL CONNECTIONS TO EXISTING VCP LATERALS SHOULD BE TELEVIEWED BEFORE AND AFTER NEW CONNECTION

(NOT A PART OF M-DASD NOTES OR APPROVAL) NOTE: ALL SANITARY LATERALS NOT SERVING THIS SITE SHALL BE CUT AND PLUG AT MAIN.

NOTE: ALL EXIST WATER SERVICES NOT SERVING THIS SITE SHALL BE REMOVED BY MDASD FORCES AT OWNERS EXPENSE.

NOTE: ALL D.I.P. PIPING TO BE ZINC COATED AND POLYETHYLENE ENCASED PER A-9.0

NOTE: ALL EXISTING MAINS BEING IMPACTED BY THIS PROJECT AND ALL PROP WATER MAINS AND FITTINGS TO BE RESTRAINED PER GS 2.0

NOTE: (NOT A PART OF M-DASD NOTES OR APPROVAL) ALL PIPING ON THE DISCHARGE SIDE OF THE BACKFLOW PREVENTER IS UNDER A SEPARATE PERMIT BY OTHERS

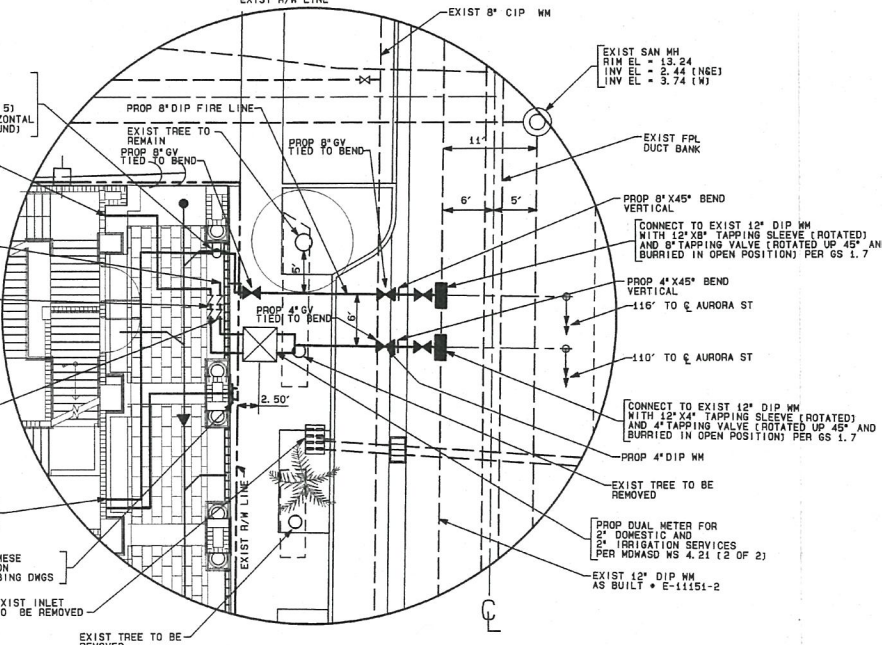

DETAIL "A" SCALE: 1" = 10'

LEGEND:

- EXISTING: WATER MAIN, FIRE HYDRANT, GATE VALVE, SAN. SEWER / MANHOLE, FLUSHING VALVE, DIRECTION OF FLOW, PRESSURE REDUCER, WATER METER, EXIST POWER POLE
PROPOSED: (various symbols for proposed infrastructure)

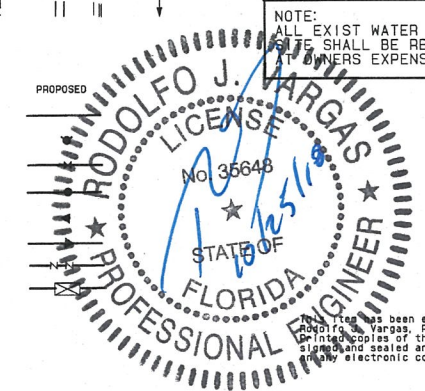

This drawing was electronically signed and sealed by Rodolfo J. Vargas, PE on 7/12/18 using a digital signature. Any printed copies of this document are not considered signed and sealed and signature must be verified on the electronic copies.

SCALE: 1" = 20'

AGREEMENT ID# 23408

SITE UTILITIES PLAN

Professional Engineer License No. 35648, State of Florida. Contact information for Rodolfo J. Vargas, PE.

MERRICK PARK HOTEL AT 4241 AURORA STREET CITY OF CORAL GABLES, FLORIDA

Revision table with columns for date, revision/issue, and comments.

designed L. SERRATE, drawn N. SERRATE, checked L. SERRATE, approved R. VARGAS, proj no 16016-01, scale 1" = 20', date NOV 27, 2017, cad ref 16016-18

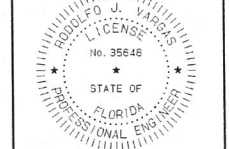

RODOLFO J. VARGAS PE # 35648

C-11

