



OFFICE OF THE PROPERTY APPRAISER

Summary Report

Generated On : 3/4/2023

Property Information	
Folio:	03-4120-022-2530
Property Address:	600 JERONIMO DR Coral Gables, FL 33146-1348
Owner	LEVI MEYER LAUREN MEYER
Mailing Address	600 JERONIMO DR CORAL GABLES, FL 33146 USA
PA Primary Zone	0100 SINGLE FAMILY - GENERAL
Primary Land Use	0101 RESIDENTIAL - SINGLE FAMILY : 1 UNIT
Beds / Baths / Half	3 / 2 / 1
Floors	1
Living Units	1
Actual Area	2,825 Sq.Ft
Living Area	2,793 Sq.Ft
Adjusted Area	2,648 Sq.Ft
Lot Size	11,745 Sq.Ft
Year Built	1954

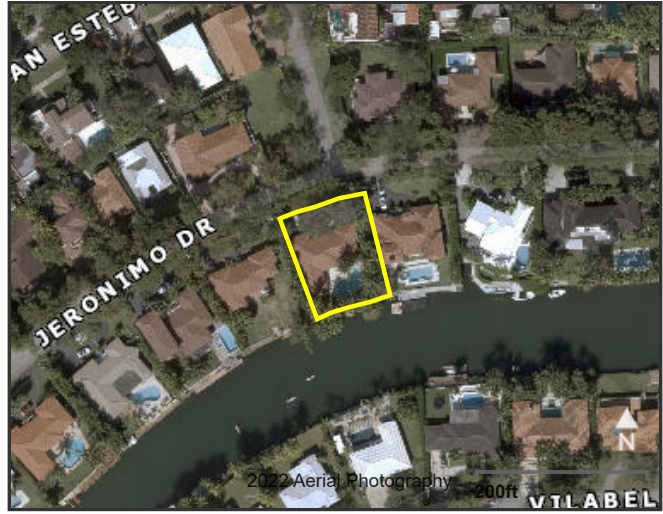

Assessment Information			
Year	2022	2021	2020
Land Value	\$1,104,030	\$851,512	\$939,600
Building Value	\$593,152	\$213,495	\$215,150
XF Value	\$29,994	\$28,110	\$28,138
Market Value	\$1,727,176	\$1,093,117	\$1,182,888
Assessed Value	\$1,727,176	\$573,895	\$565,972

Benefits Information				
Benefit	Type	2022	2021	2020
Save Our Homes Cap	Assessment Reduction		\$519,222	\$616,916
Homestead	Exemption	\$25,000	\$25,000	\$25,000
Second Homestead	Exemption	\$25,000	\$25,000	\$25,000

Note: Not all benefits are applicable to all Taxable Values (i.e. County, School Board, City, Regional).

Short Legal Description
C GABLES RIV SEC PT 1 REV PB 28-31 A POR OF LOTS 16 & 17 BLK 24 AS DESC IN DB 3910-71 LOT SIZE 93.960 X 125 OR 18387-3901 1298 1

Taxable Value Information			
	2022	2021	2020
County			
Exemption Value	\$50,000	\$50,000	\$50,000
Taxable Value	\$1,677,176	\$523,895	\$515,972
School Board			
Exemption Value	\$25,000	\$25,000	\$25,000
Taxable Value	\$1,702,176	\$548,895	\$540,972
City			
Exemption Value	\$50,000	\$50,000	\$50,000
Taxable Value	\$1,677,176	\$523,895	\$515,972
Regional			
Exemption Value	\$50,000	\$50,000	\$50,000
Taxable Value	\$1,677,176	\$523,895	\$515,972

Sales Information			
Previous Sale	Price	OR Book-Page	Qualification Description
12/24/2021	\$2,100,000	32948-0467	Qual by exam of deed
12/01/1998	\$468,600	18387-3901	Sales which are qualified
12/01/1989	\$400,000	14371-1278	Sales which are qualified

The Office of the Property Appraiser is continually editing and updating the tax roll. This website may not reflect the most current information on record. The Property Appraiser and Miami-Dade County assumes no liability, see full disclaimer and User Agreement at <http://www.miamidade.gov/info/disclaimer.asp>

Version: